US WEEKLY
Issue 1074
September 14, 2015

VMAs ALL THE PARTIES & GOSSIP

NICKI SLAMS MILEY
What Happened Backstage

GISELE THREATENS
DIVORCE

FIRST PHOTOS!
SANDRA'S HOT GUY

OUR 1ST ANNUAL

BEST DRESSED LIST

JUDGED BY Valentino ★ Diane von Furstenberg
Heidi Klum ★ Zac Posen ★ Naomi Campbell
Frederic Fekkai ★ Chris McMillan ★ Lauren Conrad

THE
REAL YOU
IS SEXY.®
Emma Roberts doesn't need
retouching. Neither do you.
#aerieREAL

©2015 AEO Management Co. All Rights Reserved.

RED CARPET

Who Wore It BEST?

Us asked 100 people in NYC's Rockefeller Center

CLOCKWISE FROM LEFT: PEREZ-NICHOLE/X17; JASON MERRITT/GETTY IMAGES; STEVE GRANITZ/WIREIMAGE; VINCE FLORES/STARTRAKS PHOTO; INF PHOTO; PACIFIC COAST NEWS

By **Hannah Deely & Rachel LeWinter** / With reporting by Jamie Blynn

aussie®

MAKE AUSSOME EASY

DRAMATIC RESULTS

WITHOUT ALL THE DRAMA.

© 2015 P&G

AUSSIE 3 MINUTE MIRACLE

Give your dried out, damaged strands a miraculously moisturizing makeover in just 3 short minutes with our line of deep conditioning treatments.

#DITCHTHEDRAMA

RED CARPET

Who Wore It BEST?

Us asked 100 people in NYC's Rockefeller Center

CLOCKWISE FROM LEFT: MICHAEL TRAN/FILMMAGIC; LISA ROSE/GSN; FAMEFLYNET UK/FAMEFLYNET PICTURES; VANTAGENEWS/AKM-GSI; ADAM ROSE/FOX; RICHARD SHOTWELL/INVISION/AP PHOTO

By **Hannah Deely & Rachel LeWinter** / With reporting by Jamie Blynn

nyandcompany.com
eva·mendes
EXCLUSIVELY AT
NEW YORK & COMPANY

RED CARPET

Who Wore It BEST?

Us asked 100 people in NYC's Rockefeller Center

CHLOÉ
Drew shoulder bag with chain strap, from $1,650, *chloe.com*

FROM LEFT: WE DEM BOYZ/SPLASH NEWS; ABACA/AKM-GSI; SPLASH NEWS; CHP/FAMEFLYNET PICTURES

By **Hannah Deely** / With reporting by Jamie Blynn

nyandcompany.com
JENNIFER HUDSON
EXCLUSIVELY AT
NEW YORK & COMPANY

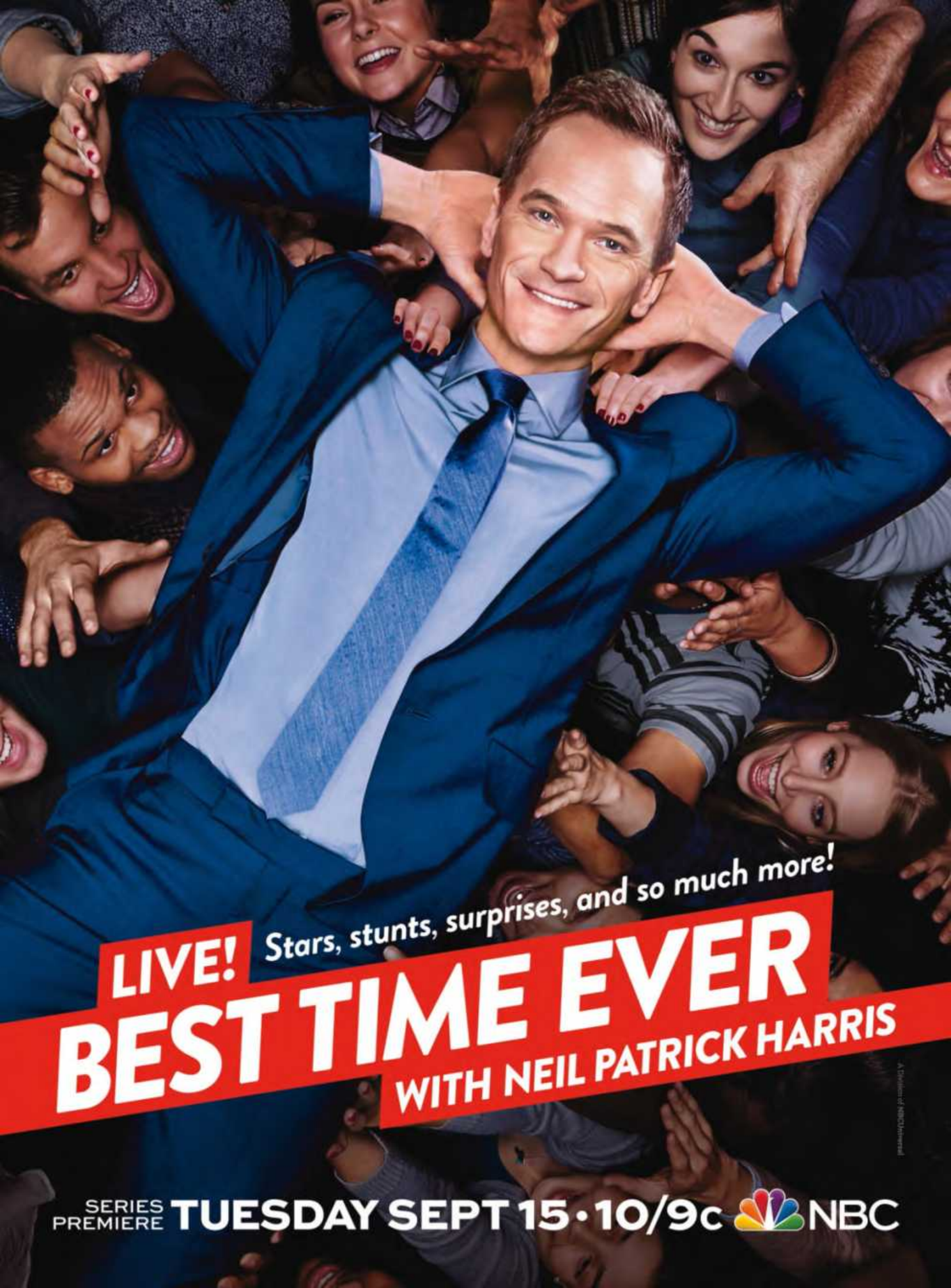
Stars, stunts, surprises, and so much more!
LIVE!
BEST TIME EVER
WITH NEIL PATRICK HARRIS
SERIES PREMIERE
TUESDAY SEPT 15 • 10/9c
NBC

"He doesn't stop amazing me," Dion told *Us* Aug. 27 (in Las Vegas) of Angélil. "This is his time to be heard."

CELINE DION STAYING STRONG

Celine Dion's heart — and her show — will go on. After taking a year off from her Las Vegas residency to care for cancer-stricken husband **René Angélil**, the singer, 47, kicked off another 40-date run at Caesars Palace August 27. The move was at Angélil's behest, explains a source: "He thrives seeing his wife on stage. It helps him to stay alive." Dion admitted to *USA Today* that she was initially against returning, "but my biggest job is to tell my husband we're fine. I'll take care of our kids."

FINAL REFRAIN Her other priority: tending to her love of 27 years. The former manager, 73, diagnosed with throat cancer in 1999, is unable to speak and has been fed intravenously for two years. It's tough for son René-Charles, 14, to watch, said Dion, but 4-year-old twins Nelson and Eddy "don't know their father in any other state." Dion also noted she plans to honor his last request. "René says to me, 'I want to die in your arms,'" she said. "OK, fine. I'll be there. You'll die in my arms." As she told *Us* August 27, "It's going to be the way he wants it to be."

The singer (with Angélil in 2012) said her husband is "fighting really hard."

MORA/EVERETT COLLECTION; FRANZISKA KRUG/GETTY IMAGES (INSET)

By **Rachel Paula Abrahamson, Jamie Blynn, Sarah Grossbart & Brad Witter** / With reporting by Ingrid Meilan

HER BLING RING

Blinded by love — and her rock! Nine days after announcing her engagement to boyfriend of two years **Brooks Laich**, **Julianne Hough** debuted her 6-carat Lorraine Schwartz sparkler August 27. The NHL pro, 32, spent eight months helping to design the ring that "takes my breath away every time I look down," the *Dancing With the Stars* judge, 27, wrote on her blog. "I never thought I'd be the girl sticking her hand out . . . but here I am, shrieking all over Los Angeles." The piece, adds a source, "has their initials in diamonds on the band. She says he did well!"

"I completely blacked out!" Hough wrote of Laich's proposal.

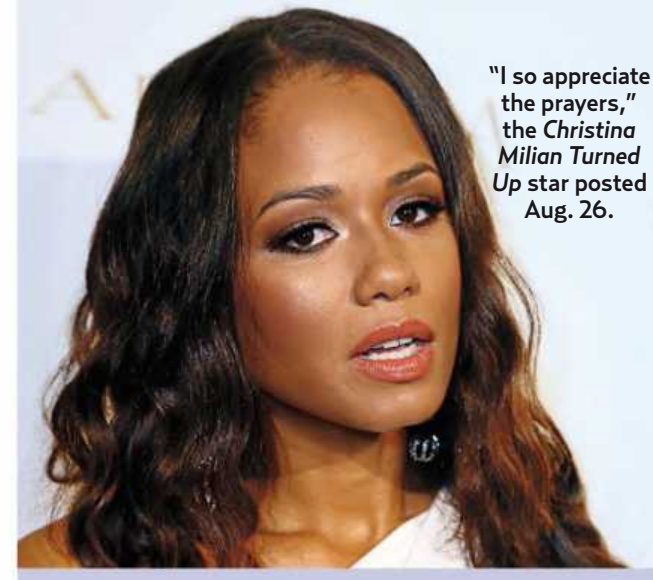

"I so appreciate the prayers," the *Christina Milian Turned Up* star posted Aug. 26.

TINY TRAGEDY

Gone too soon. **Danielle Milian** is mourning the loss of newborn son Richie, who passed away August 26, hours after the mom of two (with husband Richard Dickerson) gave birth. Richie was diagnosed in March with omphalocele, a life-threatening condition in which organs form outside the body. Milian, 29, posted on Instagram August 26: "He touched my heart and was perfect in so many ways."

Richie, from Milian's Instagram Aug. 26.

YOUTUBE'S TV TAKEOVER

Right-click: Internet stars take their viral skills to the small screen

Theodore Leaf
On Logo's *Secret Guide to Fabulous* (Fridays, 9 P.M.), the hairstylist, 31, who posts tutorials on his channel, mentors participants on how to throw parties or take the perfect selfie.

Rafi & Benny Fine
Brothers Rafi, 32 (left), and Benny, 34, who have more than 17 million subscribers, aim to prove that random things are related on TruTV's comedic *Six Degrees of Everything* (Tuesdays, 9:30 P.M.).

Todrick Hall
After racking up more than 200 million views, the *American Idol* alum, 30, will take fans behind the scenes of his elaborate weekly song and dance numbers on MTV's *Todrick* (Mondays, 10 P.M.).

Whitney Way Thore
The star of *My Big Fat Fabulous Life* (premiering September 9, 9 P.M.) hit 2 million views with her "Fat Girl Dancing" clip. Now, Thore, 31, is sharing her journey of self-love on TLC.

Rachel Bloom
Bloom, 28, got so much exposure from videos like "You Can Touch My Boobies" that she landed the role of a lovelorn lawyer on the CW's *Crazy Ex-Girlfriend* (premiering October 12, 8 P.M.).

CLOCKWISE FROM TOP LEFT: COURTESY OF JULIANNEHOUGH.COM; JUSTIN BAKER/GETTY IMAGES; COURTESY OF MILIAN/INSTAGRAM; EDDY CHEN/THE CW; TLC; MTV; JEREMY FREEMAN/TRUTV; LOGO

©2015 Church & Dwight Co., Inc.

batiste™ Dry Shampoo

REVIVE YOUR HAIR IN AN INSTANT WITH BATISTE™ DRY SHAMPOO

Ella Henderson
SINGER/SONGWRITER

batiste_us
batistehair.com

Available at these and other fine retailers:

Walgreens amazon target RITE AID ULTA CVS/pharmacy

FOR A FULL LIST OF PRODUCTS, GO TO USMAGAZINE.COM

WHAT'S IN MY BAG?

She's on top of it! **Kendra Wilkinson**, 30, pours out her purse

When **Kendra Wilkinson**'s kids start to fuss, she waves her magic wand. "I carry a mini bottle of bubbles," says the mom of Hank IV, 5, and Alijah, 15 months (with ex–football player husband **Hank Baskett**, 33). "Oh, my God, the miracle of bubbles. It's like a party no matter where you are." The L.A.-based star of We TV's *Kendra on Top* (Fridays, 9 P.M.) takes *Us* to the bottom of her Punchcase satchel.

PONY EXPRESS
"I carry tons of hair ties because I have the thickest hair in the industry. It's wild. I have to put it up if it's not professionally blown out."

WHAT A SUCKER!
"Alijah is still using a pacifier. We're definitely going to pull the plug at some point. But it soothes her for now."

HEALTHY CHOICE
"I always pack Quest protein bars. I usually go with the peanut butter and jelly flavor. It has almost the same amount of calories as cookies and cream, but I'm like, 'At least there's protein in peanuts.'"

CARRY A TUNE
"My iPhone is loaded with music and comes with me everywhere. Right now I love anything by Drake."

PLAYING DEFENSE
"I've got Airborne because I have to stay healthy for the kids. Hank's working a lot, so I have no time to get sick!"

MARC ROYCE

Still life by **Michael Pirrocco**

8:07 PM

The table cloth trick didn't work but it was still a huge hit.

Host Beautifully

StellaArtois.com
Always Enjoy Responsibly.
© 2015 Anheuser-Busch InBev S.A., Stella Artois® Beer,
Imported by Import Brands Alliance, St. Louis, MO

Nelly

25 Things You Don't Know About Me

It's getting hot in here! The rapper, 40, fills *Us* in

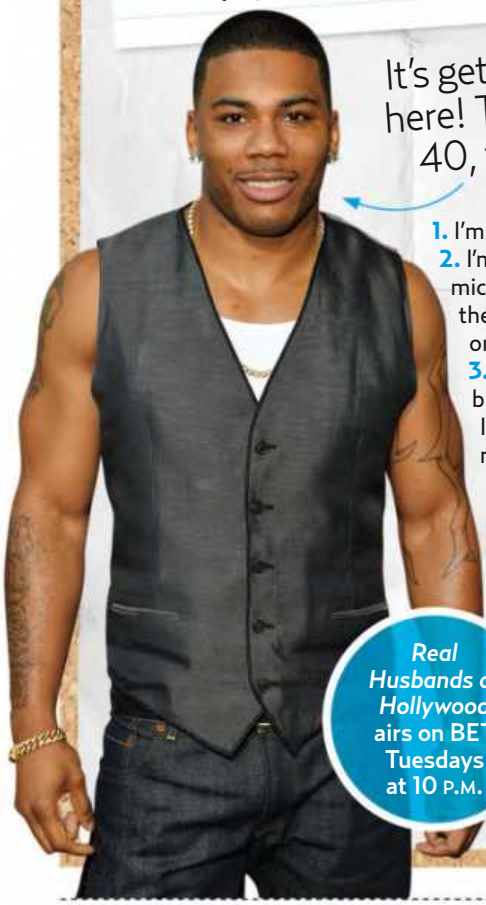

1. I'm a *Madden NFL* junkie.
2. I'm a self-proclaimed microwave chef. I prepare the best microwave meals on the planet!
3. I can play the piano, but I'm still learning. I usually just play my own made-up melodies.
4. I played drums in the school band.
5. My favorite classic cartoon is *ThunderCats*.
6. I've bowled a perfect game more than once.
7. I've beaten a professional athlete at his own sport.
8. I can bench 225 pounds more than 20 times consecutively.
9. My favorite color is blue.
10. I dislike airports and traffic.
11. I'm a collector of shoes.

Real Husbands of Hollywood airs on BET Tuesdays at 10 P.M.

12. I'm a devoted chess player.

13. I love being on yachts in the ocean. My last outing was in Dubai.
14. I have a classic-car fetish.
15. My ideal indoor temperature is between 63 and 68 degrees.

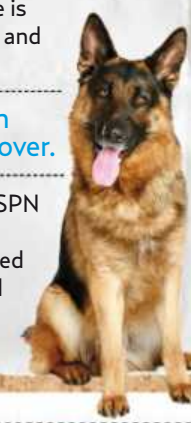

16. I'm an avid dog lover.

17. I'm an ESPN addict.
18. I've played in the World Series of Poker.

19. I'm a big *Duck Dynasty* fan.

20. I've hit a home run in batting practice at a Major League Baseball stadium.
21. At least once, I try to max out every car engine I drive.

22. The first organized team sport I played was soccer.

23. I'm an oatmeal-raisin cookie monster.
24. I was once employed by UPS. I worked in the warehouse loading and unloading trucks. I didn't wear the uniform.

25. I'm a coffee drinker. I take my coffee with light sugar and cream.

Rehab to Repent

Josh Duggar, 27, checked into a treatment center August 25, five days after admitting he cheated on wife **Anna**. (He also posted and deleted a porn-addiction confession.) "It will be a long journey," parents **Jim Bob** and **Michelle** wrote August 26, "toward wholeness and recovery."

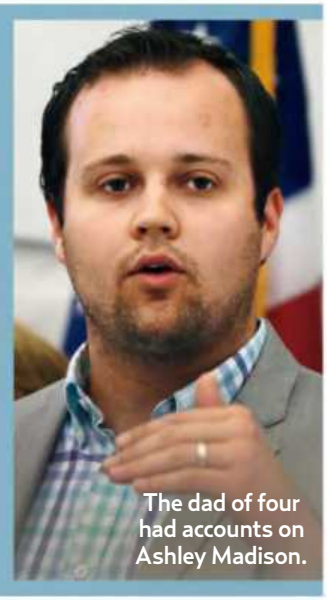

The dad of four had accounts on Ashley Madison.

FUNNY BUSINESS

Blonde ambition: **Amy Schumer** and **Jennifer Lawrence** are cowriting a new comedy flick, in which they'll also star as sisters. "Amy and I were creatively made for each other," the Oscar winner, 25 (*right*), said August 26. Their kinship started this summer when Lawrence emailed the comedian, 34. Adds a source, "They seriously have the same personality."

CLOCKWISE FROM TOP LEFT: RICK DIAMOND/GETTY IMAGES; SHUTTERSTOCK (5); A&E; JASON MERRITT/GETTY IMAGES; ANDREW TOTH/FILMMAGIC; DANNY JOHNSTON/AP PHOTO

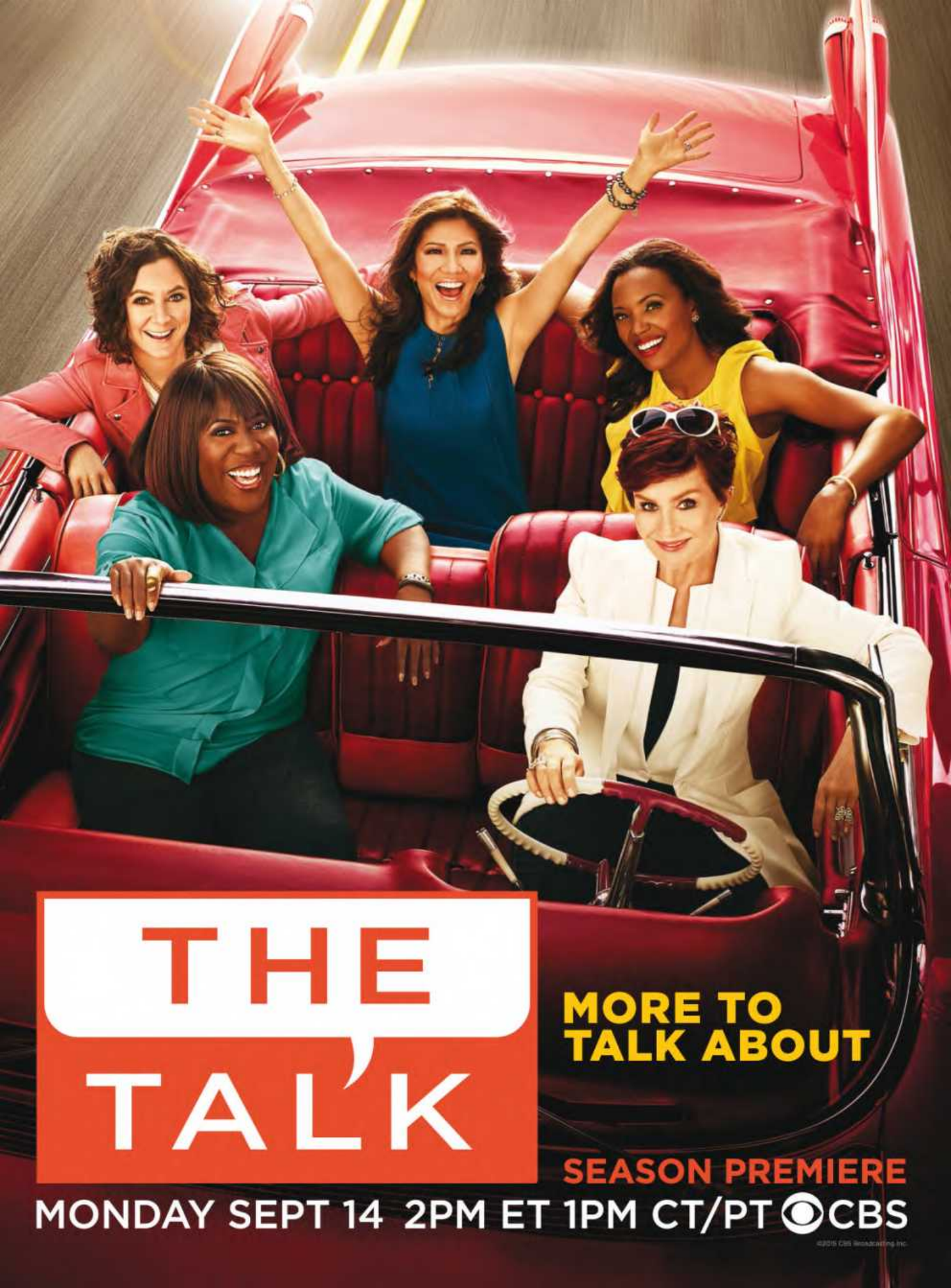
THE TALK
MORE TO TALK ABOUT
SEASON PREMIERE
MONDAY SEPT 14 2PM ET 1PM CT/PT
CBS

LOOSE TALK

WHAT THE STARS SAID THIS WEEK

FALL style SPECIAL

"The smartest thing to do . . . if you're deciding what to wear is always [to] feel like yourself."
KATE MARA

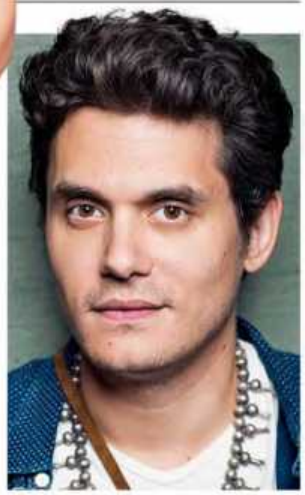

"Something you learn when you grow up is that everybody who is the 'worst dressed' is actually not the worst dressed."
JOHN MAYER

"I'll meet some cool actress who only wears Helmut Lang and Vince, and I'm like, 'Ugh! That looks amazing and chic and everything coordinates with everything.'"
On having closet envy,
MINDY KALING

"I feel like I have good taste. I like to buy girls shoes and jewelry. I buy stupidly expensive shoes — I spend way more on my girlfriends than I do on myself."
ANSEL ELGORT

"I don't think there are any rules. That's the fun thing about fashion."
NATALIE PORTMAN

"When you see that flash of red, it gives you that extra oomph."
On Christian Louboutin shoes,
BLAKE LIVELY

"I wish I could dress like them. . . . They have the best style. I don't have the same eye and mind for it as they do."
On older sisters Mary-Kate and Ashley,
ELIZABETH OLSEN

"If I look back at episodes of my shows I'm like, 'Oh, God!' In one I'm wearing green denim pants, full neon green."
On regretting outfits worn on Keeping Up With the Kardashians,
KENDALL JENNER

"When you know what you stand for and who you truly are, it can translate to fashion."
LEBRON JAMES

"I'm not a flats girl and my calves are actually really tense when they're flat. When I'm in 6-inch heels, I'm very comfortable."
CHRISSY TEIGEN

FROM LEFT: DREW ALTIZER/PATRICK MCMULLAN/SIPA USA; VICTORIA WILL/INVISION/AP PHOTO; BLEACHERCREATURES.TV/SPLASH NEWS; SCOTT KIRKLAND/PICTUREGROUP

FIND WHO
YOU HAVE NOT
YET BECOME.
Toyota Corolla | toyota.com/corolla
TOYOTA
Let's Go Places
Options shown. ©2015 Toyota Motor Sales, U.S.A., Inc.

INSIDE Us

Hot Hollywood

9 WHAT'S GOING ON THIS WEEK
Celine Dion returns to the stage at the request of her ailing husband, **René Angélil**. Plus: 25 things you don't know about rapper and *Real Husbands of Hollywood* star **Nelly**

Hot Pics

20 THE WEEK'S EVENTS
- **Miley Cyrus**, **Taylor Swift** and **Nicki Minaj** party at the MTV Video Music Awards in L.A.
- Uptown girls! **Amy Schumer** and **Jennifer Lawrence** dance at **Billy Joel**'s concert in Chicago
- **Sarah Jessica Parker** shows off her bathing-suit body on vacation in Spain

Features

58 TOM & GISELE: MARRIAGE IN CRISIS
After six years and two kids together, **Bündchen** threatens to divorce **Brady** amid tensions surrounding Deflategate and his consequent suspension from football

65 BRAD & KNOX'S DAY AT THE RACES
Bonding over bikes! **Pitt** takes his 7-year-old son to a motorcycle championship in England

66 SANDRA'S HOT NEW GUY!
America's sweetheart . . . has a sweetheart! Five years after her devastating divorce, **Bullock** goes public with her photographer-model boyfriend, **Bryan Randall**

FALL STYLE SPECIAL

68 A star-studded panel of judges picks Hollywood's top 10 best-dressed women
87 *Us* shares the biggest trends of the season
90 **Rachel Zoe** reveals the pieces Mom needs
92 Splurge vs. save: dresses, clutches and plaids at every price!
98 New denim looks to try
100 Fall's buzzed-about bags, shoes and accessories

News

48 LOVE LIVES
Dave Franco pops the question to longtime girlfriend **Alison Brie**; **Gabrielle Union** and **Dwyane Wade** celebrate one year of marriage in Bora Bora

56 HOT STUFF
One month after finalizing her divorce from **Lamar Odom**, **Khloé Kardashian** throws new love **James Harden** a yacht party; NBC searches for a successor to replace **Donald Trump** on *The Apprentice*

110 THIS MINUTE YOU WANT TO KNOW ABOUT
Neil Patrick Harris' new role — as a TV host

In Every Issue

2 RED CARPET
16 LOOSE TALK
54 THE RECORD
114 *US* MUSTS
118 FASHION POLICE
120 FASHION POLICE: EXTRA!

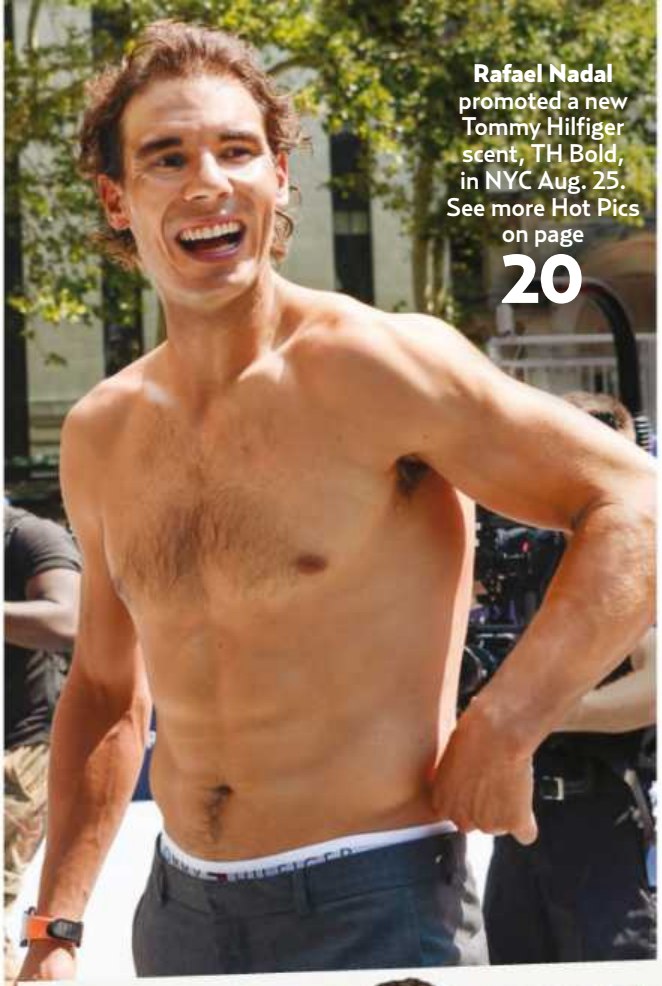

Rafael Nadal promoted a new Tommy Hilfiger scent, TH Bold, in NYC Aug. 25. See more Hot Pics on page **20**

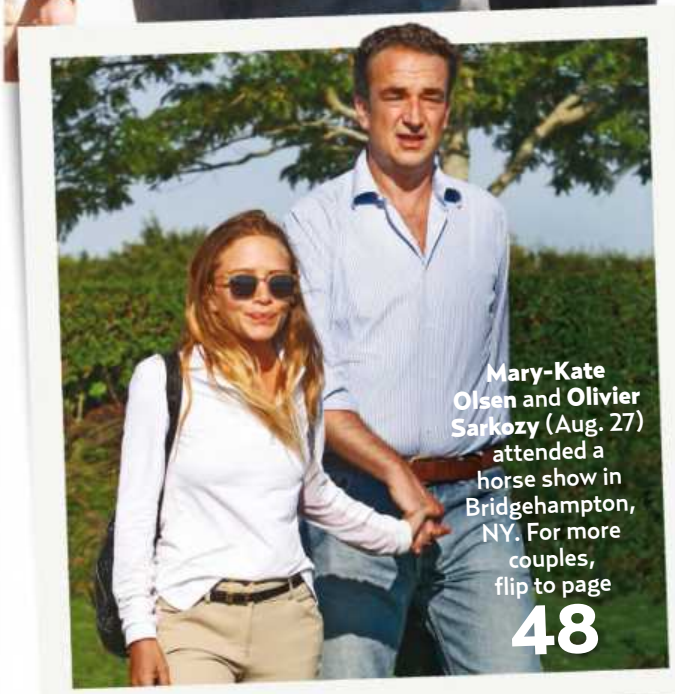

Mary-Kate Olsen and **Olivier Sarkozy** (Aug. 27) attended a horse show in Bridgehampton, NY. For more couples, flip to page **48**

CONTACT US

LETTERS TO *US WEEKLY*
1290 Avenue of the Americas
New York, NY 10104-0298

Subscriber services available now at ***usmagazine.com/customerservice***

- SUBSCRIBE
- PAY YOUR BILL
- MISSING ISSUES
- CANCEL
- CHANGE OF ADDRESS
- RENEW
- GIVE A GIFT

EVAN AGOSTINI/INVISION/AP; MATT AGUDO/INFPHOTO.COM

h_2Ohhhhhhhhhhh

It's a better water for a better you.

Meet the new water from Ocean Spray. It's made with PACs, or proanthocyanidins—powerful elements found deep inside cranberries—to cleanse and purify better than water alone.*

What makes it a better water?

- POWER OF 50 CRANBERRIES TO CLEANSE + PURIFY
- NATURALLY SWEETENED + ONLY 10 CALORIES
- NO GENETICALLY ENGINEERED INGREDIENTS
- COLOR STRAIGHT FROM CRANBERRIES

Make a PACt® to drink #evenbetter at PACt.OceanSpray.com.

*Each 16oz serving contains 80 mgs of PACs from the juice of 50 cranberries. PACs are in cranberries, not in water.

PACt® Cranberry Extract Water.

SHOCK & AWE!

Host **Miley Cyrus** takes MTV's Video Music Awards on a serious trip in L.A. August 30

"I have literally done everything on the VMA stage and none of it showed that I was qualified to host, but here we are," **Miley Cyrus** (in a custom the Blonds look) joked during her welcome.

Jared Leto's new pink 'do was overshadowed by Cyrus' Mamadoux by Elliott Beach outfit.

By **Rachel Chang** / With reporting by Antonia Blyth, Brody Brown, Travis Cronin, Natasha Hunkins, Nicole Pajer, Ingrid Meilan, Audrey Moreno Medina, Alissa Schulman, Tatiana Steelman & Marisa Sullivan

The 22-year-old, who had an on-air nip slip, busted out in Atelier Versace.

HER LOOSE TONGUE!

After performing "Dooo It!" with 30 drag queens, she announced a new free album, *Miley Cyrus and Her Dead Petz*.

SHE'S JUST BEING MILEY!

Waving the flag! The LGBT advocate wore nothing but support.

TO GET EVEN MORE HOT PICS EVERY DAY, CHECK OUT **USMAGAZINE.COM**

CLOCKWISE FROM LEFT: MPNC/AKM-GSI; PA IMAGES/SIPA USA (2); CHRISTOPHER POLK/MTV1415/GETTY IMAGES; JOHN SHEARER/GETTY IMAGES; CHRISTOPHER POLK/MTV1415/GETTY IMAGES (2); KEVIN WINTER/MTV1415/GETTY IMAGES FOR MTV; CHRISTOPHER POLK/MTV1415/GETTY IMAGES

ADVERTISEMENT

ANATOMY of a Red Carpet Clutch

ON ONE OF MUSIC'S BIGGEST NIGHTS, STARS NEED TO BE READY FOR ANYTHING. Check out the essentials they rely on—including Orbit® gum—to keep them cool and confident from the red carpet to the after-party.

BLOTTING SHEETS
To avoid a makeup meltdown, oil absorbing sheets are an absolute must.

BEAUTY SWABS
Any makeup artist will attest—they're the ideal tools for repairing creases and smudges on the go.

EYE DROPS
Starlets swear by this photo prep trick to give eyes extra sparkle and color vibrancy.

LIP GLOSS
An extra swipe of gloss freshens up any look. In a pinch, it can even double as hair gel to tame pesky flyaways.

BOBBY PINS
Aside from keeping tresses in check, they're handy for fashion emergencies like pulling up a broken zipper or securing an undone hem.

ORBIT® GUM
Confidence is key on the red carpet. Orbit® gum helps restore that just-brushed clean feeling so you can be at your best.

THAT JUST BRUSHED CLEAN FEELING
when it's dentist day, but that delicious donut could not be denied.
Orbit
peppermint
©2015 Wm. Wrigley Jr. Company. Orbit, Orbit O Design and all affiliated designs are trademarks of the Wm. Wrigley Jr. Company or its affiliates.

After performing on Pepsi's Downtown stage, **Demi Lovato** said she and **Iggy Azalea** (right) "went straight home . . . and ordered some pizza."

A TRUE BLUE COUPLE!

Performer **Pharrell Williams** and wife **Helen Lasichanh** both doubled up on denim.

CLOCKWISE FROM TOP LEFT: FREDERICK M. BROWN/GETTY IMAGES FOR MTV; JOHN SHEARER/GETTY IMAGES; JEFF KRAVITZ/MTV1415/FILMMAGIC; KEVIN MAZUR/MTV1415/WIREIMAGE (3)

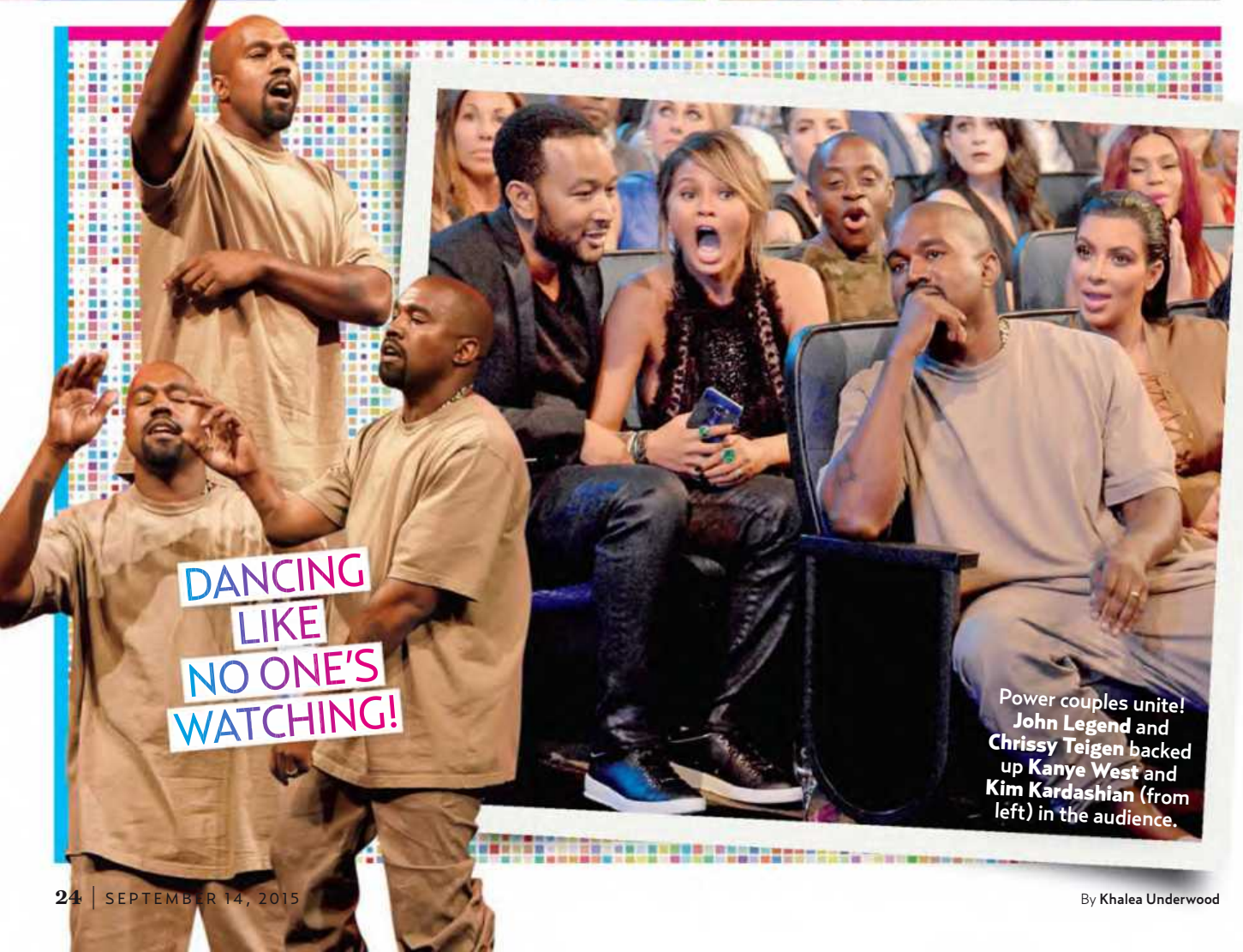

DANCING LIKE NO ONE'S WATCHING!

Power couples unite! **John Legend** and **Chrissy Teigen** backed up **Kanye West** and **Kim Kardashian** (from left) in the audience.

By **Khalea Underwood**

LEGS SO AMAZING, IT'S LIKE WE'RE AT WORK EVEN AFTER YOU SHAVE.

Skintimate® is much more than a shave gel, it's a nourishing beauty treatment for your legs. With a revitalizing blend of moisturizers, vitamins and olive butter infusion, Skintimate Shave Gels leave your legs feeling healthy and beautiful after every shave.

GET Skintimate. WITH YOUR LEGS.

©2015 Energizer. Skintimate is a trademark of Energizer.

Britney Spears presented **Bruno Mars** with the Moonman for Best Male Video.

BIEBER LIGHTENS UP!

"This is how you make me feel," **Justin Bieber** (in Saint Laurent by Hedi Slimane) captioned this photo after the show.

Kim Kardashian, who's expecting a son in December, and sister **Kourtney** (inset) both chose outfits from Balmain Resort.

SITTING PRETTY!

CLOCKWISE FROM TOP LEFT: JOHN SHEARER/GETTY IMAGES; PAUL A. HEBERT/PRESS LINE/SPLASH; LARRY BUSACCA/MTV1415/GETTY IMAGES; JOHN SHEARER/GETTY IMAGES

By **Khalea Underwood**

GOT A GERBER BABY?

SHOW US AND YOU COULD ***WIN $50,000.***

Gerber® BABY 2015 Photo Search

The search is on for Gerber's next spokesbaby! Submit a photo of your little one and you could win $50,000 and the opportunity for your baby to appear in a Gerber ad. Photo entry dates: Sept. 8 – Oct. 23.

Enter to win at Gerber.com/photosearch

NO PURCHASE NECESSARY. LEGAL RESIDENTS OF THE 50 UNITED STATES (D.C.), WHO ARE THE LEGAL AGE OF MAJORITY IN THEIR JURISDICTION OF RESIDENCE AND PARENTS OF A CHILD 48 MONTHS OF AGE OR YOUNGER. For Terms and Conditions and Award descriptions, visit HYPERLINK "http://www.gerber.com/photosearch" www.gerber.com/photosearch. Promoter: Gerber Products Company, 12 Vreeland Road, Florham Park, New Jersey 07932.

Gerber. Start Healthy Stay Healthy.

SWIFT SWEEPS THE VMAS!

Taylor Swift (center) brought her "Bad Blood" posse: **Martha Hunt**, **Hailee Steinfeld**, **Cara Delevingne**, **Selena Gomez**, **Serayah**, **Lily Aldridge**, **Gigi Hadid** and **Karlie Kloss** (from left).

By **Khalea Underwood**

IT'S LIKE YOUR TONGUE CRASHED INTO A CHOCOLATY, PEANUTY, CARAMEL ICEBERG.

ICE CREAM SATISFACTION

®/™ Trademarks © Mars, Incorporated 2015.

After **Kanye West** interrupted her at the 2009 VMAs, the now 25-year-old presented him with the Video Vanguard award by saying he "has had one of the greatest careers of all time!"

TWERKING IT OUT!

Swift and Nicki Minaj (right) put their Twitter feud behind them in a joint performance.

CLOCKWISE FROM TOP LEFT: MATT SAYLES/INVISION/AP; CHRISTOPHER POLK/MTV1415/GETTY IMAGES; REUTERS/LANDOV

O·P·I

#1 SALON BRAND WORLDWIDE

VENICE COLLECTION

ALL COLORS AVAILABLE IN NAIL LACQUER AND GELCOLOR

EXPERIENCE THE COLLECTION AT OPI.COM • #OPIVENICE

MODEL IS WEARING AMORE AT THE GRAND CANAL

AVAILABLE AT ULTA, SMART STYLE, SALLY BEAUTY, REGIS HAIRSTYLISTS, MACY'S IMPULSE BEAUTY, BEAUTY BRANDS, AND SELECT PROFESSIONAL SALONS.

OPI IS GUARANTEED ONLY WHEN PURCHASED THROUGH AUTHORIZED PROFESSIONAL BEAUTY OUTLETS AND PRESTIGE STORES.

©2015 OPI PRODUCTS INC.
CALL 800.341.9999 OR VISIT OPI.COM

LACQUER SHADES LEFT TO RIGHT: A GREAT OPERA-TUNITY • IT'S A PIAZZA CAKE • WORTH A PRETTY PENNE • TIRAMISU FOR TWO • AMORE AT THE GRAND CANAL • GIMME A LIDO KISS • BE THERE IN A PROSECCO • I CANNOLI WEAR OPI • GELATO ON MY MIND • PURPLE PALAZZO PANTS • O SUZI MIO • MY GONDOLA OR YOURS? • VENICE THE PARTY? • BAROQUE...BUT STILL SHOPPING! • ST. MARK'S THE SPOT

IT'S TASTIER THAN MILK.

PEOPLE WITH TASTE BUDS SAID SO.

Silk Vanilla Almondmilk is deliciously smooth and most people prefer its taste to milk. **Try for yourself.**

Silk
helps you bloom™

#silkbloom

National Taste Test 2013; Silk Vanilla Almondmilk vs. dairy milk. Character is a trademark of WhiteWave Foods.

Her lips are sealed! **Kylie Jenner** sat front-row with her family and boyfriend **Tyga**.

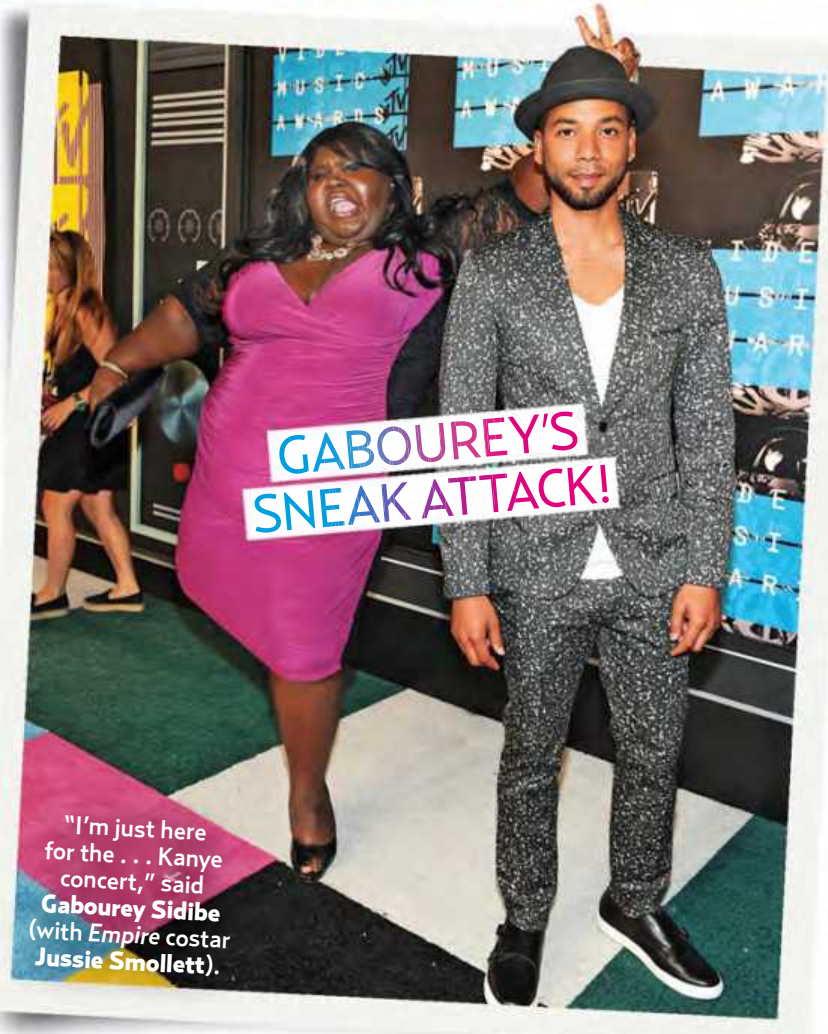

GABOUREY'S SNEAK ATTACK!

"I'm just here for the . . . Kanye concert," said **Gabourey Sidibe** (with *Empire* costar **Jussie Smollett**).

FROM TOP: LARRY BUSACCA/MTV1415/GETTY IMAGES; FRANK MICELOTTA/PICTUREGROUP

By **Rachel Chang**

New!

CREAMY MEETS DREAMY

NOW IN CHOCOLATE AND VANILLA

The irresistibly creamy taste of Silk® Cashewmilk is now available in chocolate and vanilla. Life just got a little sweeter. **Taste for yourself.**

Silk helps you bloom.

Silk.com/Cashew

©2015 WhiteWave

NICKI'S FIGHTING WORDS!

Cyrus (left) "was genuinely caught off guard," says a source. "Producers had to cut off Nicki's mic."

VMA BURNING QUESTIONS

Was Nicki's beef with Miley staged?

The Moonman mayhem was real! When Miley Cyrus, 22, made a dig about her to *The New York Times* three days earlier, **Nicki Minaj**, 32, "was livid," says an insider. Following the rapper's on-stage outburst — she called the host a "bitch" — Cyrus struggled to keep her composure. "Miley was shocked," says a second source. "She tried her best to keep things moving, but she was genuinely scared." For the rest of the night, the show's staff scrambled to keep the two apart. Adds the insider, "They were worried about a confrontation!"

Bieber

Why did Biebs cry?

"He was overcome with emotion," a friend says of **Justin Bieber**, 21, who sobbed after his "What Do You Mean?" number. But his fumbling footwork didn't help matters. "He messed up his choreography," says a source. "He was disappointed."

Did Kelly Osbourne crash Nick Jonas' set?

She looked out of place swaying behind his space helmet–clad dancers, but a source tells *Us* that Osbourne, 30, was supposed to be in the "Levels" performance. As for her shimmy with the former boy-band member, 22? "They rehearsed it for two and a half hours the day before," says the source. Awkward!

Did Kanye West prepare that speech?

No, bro. "He spoke from the heart," a pal says of the rapper's improvised 10-plus minutes on stage, during which he announced a 2020 run for president and referred to himself as a millennial. (He's 38.) Until the day before, "he was going to do a medley," says a source, "but he backed out." By showtime, adds another, "there was talk again that he'd perform. When he had that silence, producers were sure he was going to start rapping."

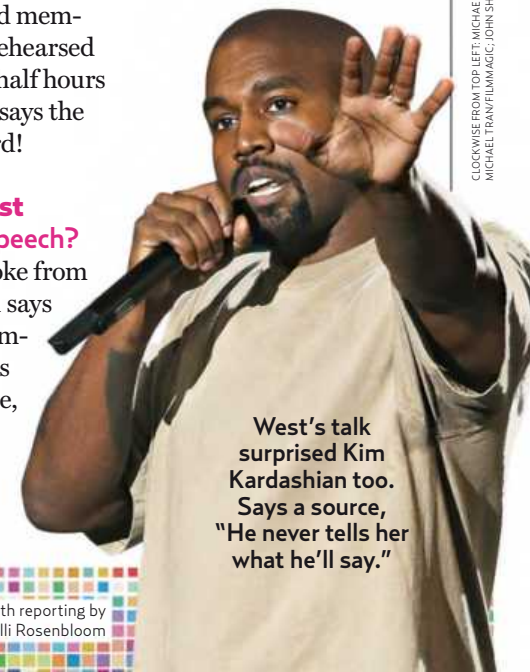

West's talk surprised Kim Kardashian too. Says a source, "He never tells her what he'll say."

CLOCKWISE FROM TOP LEFT: MICHAEL TRAN/FILMMAGIC; KEVIN WINTER/MTV1415/GETTY IMAGES FOR MTV; MICHAEL TRAN/FILMMAGIC; JOHN SHEARER/GETTY IMAGES

By **Jamie Blynn** / With reporting by Brody Brown, Ingrid Meilan & Alli Rosenbloom

Reach for RELPAX Savings

Talk to your doctor about whether prescription RELPAX® (eletriptan HBr) is right for you.

With the RELPAX $10 Co-pay Card,* you may pay less than you would for a generic prescription.†

*Terms and Conditions apply. Please see below.

Download a co-pay card today at RELPAXsavings.com

† According to IMS data from May 2014, the average co-pay for other generic prescriptions on commercial health plans ranges from $16.24–$23.59. Products may not be comparable.

Terms and Conditions

By using the RELPAX $10 Co-pay Card, you acknowledge that you currently meet the eligibility criteria and will comply with the terms and conditions described below:

- Co-pay cards are not valid for prescriptions that are eligible to be reimbursed, in whole or in part, by Medicaid, Medicare, or other federal or state healthcare programs (including any state prescription drug assistance programs and the Government Health Insurance Plan available in Puerto Rico [formerly known as "La Reforma De Salud"]).
- Co-pay cards are not valid for prescriptions that are eligible to be reimbursed by private insurance plans or other health or pharmacy benefit programs that reimburse you for the entire cost of your prescription drugs.
- Patients must be 18 or older.
- By using a co-pay card, a patient may pay only $10 per prescription. Savings provided by each co-pay card are limited to $100 per month. Each co-pay card may be used once per month for twelve (12) months. Provided you continue to meet the eligibility criteria, you may be eligible to receive a second co-pay card during the offering.
- Each patient is limited to one active co-pay card at a time during this offering period and the co-pay cards are not transferable.
- You must deduct the value received under this program from any reimbursement request submitted to your insurance plan, either directly by you or on your behalf.
- The co-pay card cannot be combined with any other rebate or coupon, free trial, or similar offer for the specified prescription.
- **The co-pay card will be accepted only at participating pharmacies.**
- **The co-pay card is not health insurance.**
- This offer is good only in the United States and Puerto Rico.
- Pfizer reserves the right to rescind, revoke, or amend the co-pay card without notice.
- Offer valid from 4/1/11 to 12/31/15. No membership fees apply.

For help with the RELPAX $10 Co-pay Card, call 1-800-926-5334, or write: Pfizer, ATTN: RELPAX, PO Box 2225, Morrisville, PA 19067-8025. www.pfizer.com

You are encouraged to report negative side effects of prescription drugs to the FDA. Visit www.fda.gov/medwatch, or call 1-800-FDA-1088.

RELPAX® (eletriptan HBr)

Pfizer RSE687508-01 © 2014 Pfizer Inc. All rights reserved. Printed in USA/December 2014

Subscribe to any or all of your favorite magazines

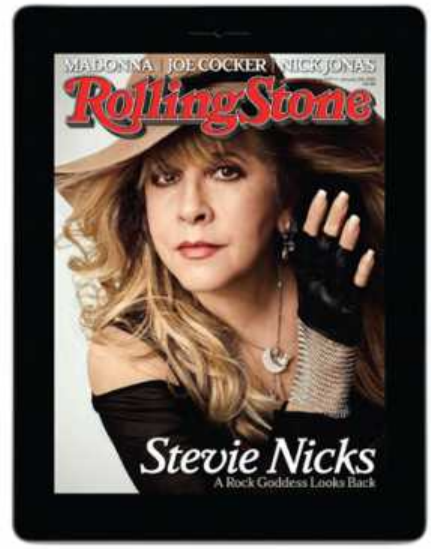

Your Trusted Source for the Hottest Celebrity News

Music and the Pulse of Everything Else That Matters

Adventure, Gear, and the Pursuit of Life's Greatest Experiences

Digital Editions Available For:

APP STORE · GOOGLE PLAY · NOOK · ZINIO · KINDLE · NEXT ISSUE · KOBO

usmagazine.com/digital-access rollingstone.com/digital-access
mensjournal.com/digital-access

Apple, the Apple logo and iPad are trademarks of Apple Inc., registered in the U.S. and other countries. App Store is a service of Apple Inc. Kindle, Kindle Fire, Amazon, and the Amazon Kindle logo are trademarks of Amazon.com, Inc or its affiliates.
Copyright © 2015 by Wenner Media LLC. All rights reserved. Reproduction in whole or in part without permission is prohibited.
Us Weekly ©, Rolling Stone ©, and Men's Journal © are registered trademarks of Wenner Media LLC.

HOT PICS!

Billy's Uptown Girls!

"The very best," **Amy Schumer** (right) said of dancing barefoot on **Billy Joel**'s piano with **Jennifer Lawrence** in Chicago Aug. 27.

Sarah Jessica Parker (in a Malia Mills suit) cooled off in Ibiza, Spain, Aug. 26.

J. Lo Is Fab at 46!

Jennifer Lopez (in NYC Aug. 24) filmed the music video for her single "El Mismo Sol."

CLOCKWISE FROM TOP LEFT: MYRNA M. SUAREZ/GETTY IMAGES; CRYSTAL/PACIFICCOASTNEWS; WALIK GOSHORN/RETNA/MEDIAPUNCH

By **Rachel Paula Abrahamson**

HOT PICS!

Say Cheese, Nominees!

Anthony Anderson, Mayim Bialik, Rachel Brosnahan, Seth Green and **Niecy Nash** (from left) posed at the Emmy Performance Peer Group celebration in Beverly Hills Aug. 24.

Anne Hathaway joked Aug. 26 that she was wearing Givenchy's "stunning reinterpretation" of a hat.

"At least 2 out of 3 of us didn't get distracted by a rogue seagull," **Allison Williams** (with dad **Brian** and dog Moxie) posted Aug. 26.

THIS PAGE, CLOCKWISE FROM TOP: MATT SAYLES/INVISION/AP PHOTO; COURTESY OF WILLIAMS/INSTAGRAM; COURTESY OF HATHAWAY/INSTAGRAM. OPPOSITE PAGE, CLOCKWISE FROM LEFT: PABLO/INK/FAMEFLYNET PICTURES; SPLASH NEWS; STEVE SANDS/GCIMAGES

By **Rachel Chang**

Fergie's Fierce Style!

Strapalicious? **Fergie** headed to an L.A. studio Aug. 27.

Stand-up siblings! **Pippa Middleton** (wearing Biondi) and brother **James** paddled in St. Bart's Aug. 21.

The Great Egg Caper!

Michael Caine chased thief **Morgan Freeman** (left, in NYC Aug. 26) while filming the remake of 1979's *Going in Style*.

League of Hot Gentlemen

The season kicks off September 10, but NFL hunks score points all year

The Green Bay Packers' **Aaron Rodgers** (in 2011) waded in Hawaiian waters.

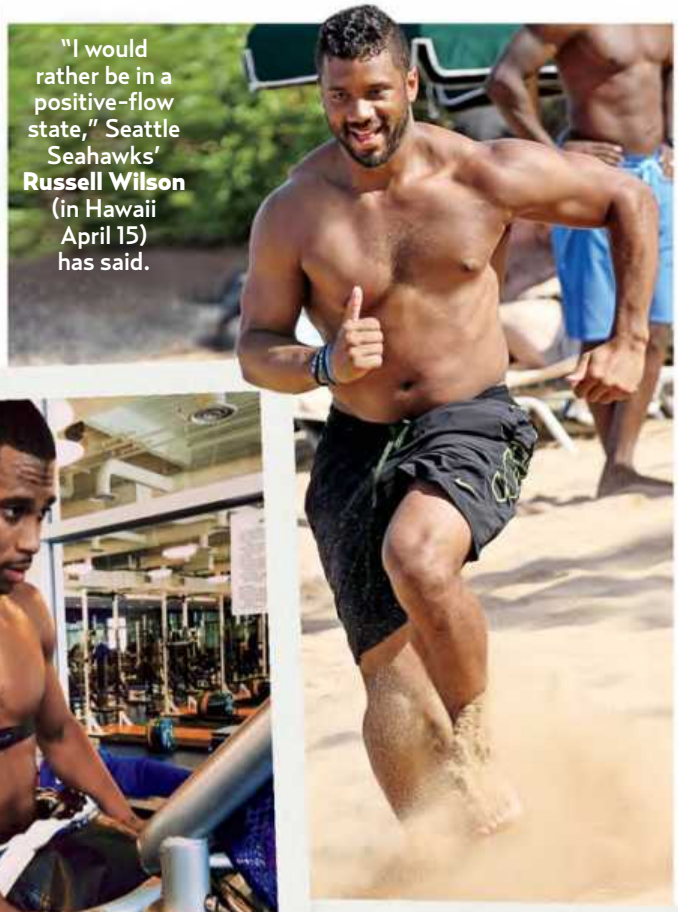

"I would rather be in a positive-flow state," Seattle Seahawks' **Russell Wilson** (in Hawaii April 15) has said.

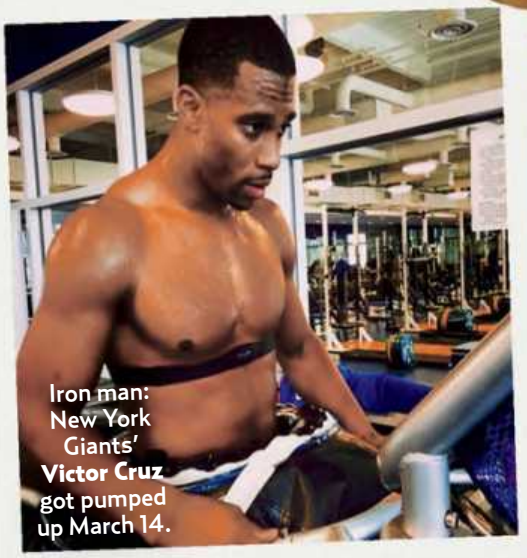

Iron man: New York Giants' **Victor Cruz** got pumped up March 14.

The New York Jets' **Eric Decker** vacationed in Maui in 2013.

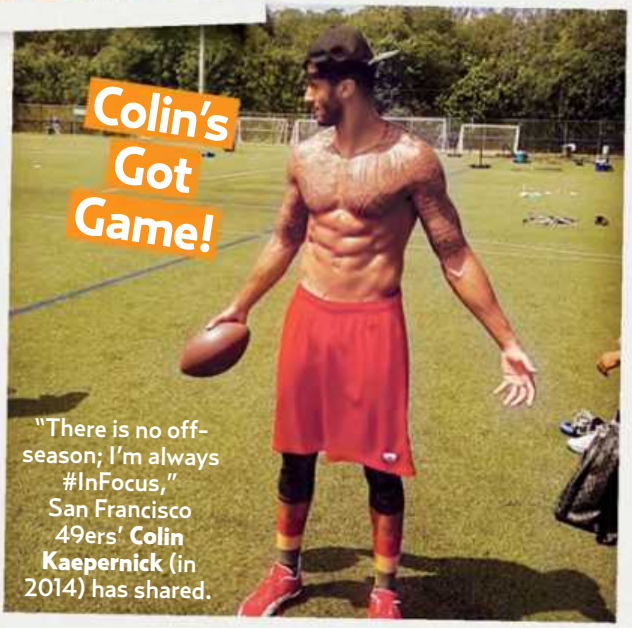

"There is no off-season; I'm always #InFocus," San Francisco 49ers' **Colin Kaepernick** (in 2014) has shared.

CLOCKWISE FROM TOP LEFT: DAVE/SPLASH NEWS; CHAOS/FAMEFLYNET PICTURES; COURTESY OF CRUZ/INSTAGRAM; COURTESY OF KAEPERNICK/INSTAGRAM; ZEUS/CHAOS/FAMEFLYNET PICTURES

By **April Daley**

TAKE YOUR HAIR
TO PARADISE
CLAIROL
Herbal Essences
HAIR THAT SMELLS AS GOOD AS IT FEELS
© P&G 2015

HOT PICS!

"Is your mama a llama?" **Cindy Crawford** captioned a photo with Kaia, 14, in Peru Aug. 10.

Miranda Kerr called Flynn, 4, her "little angel" in a July 27 snap.

Hands-On Parenting!

Christie Brinkley (left) posted a July 14 snap of her Italian trip with **Alexa Ray**, 29, Sailor, 17, and Jack, 20 (from right).

Model Moms on the Go

Ready for a close-up! It's always picture day for these beauties and their kids

French Connection!

Alessandra Ambrosio jetted to Paris with Noah, 3, and Anja, 7, Aug. 23.

Adriana Lima goofed around with Valentina, 5 (right), and Sienna, 3, May 13.

CLOCKWISE FROM TOP RIGHT: COURTESY OF KERR/INSTAGRAM; COURTESY OF LIMA/INSTAGRAM; COURTESY OF AMBROSIO/INSTAGRAM; COURTESY OF BRINKLEY/INSTAGRAM; COURTESY OF CRAWFORD/INSTAGRAM

By **April Daley**

Lunchables
WITH 100% JUICE
NEW!
CHICKEN POPPER
KABOBBLES™
Lunchables WITH 100% JUICE
ka·bob·bles
build it your own way!
NOW WITH CAPRI SUN® 100% JUICE
lunchables.com
© 2015 KRAFT Foods

The big dipper! **Simon Cowell** held on to **Katie Couric** in NYC April 27.

Simon Scoops Katie!

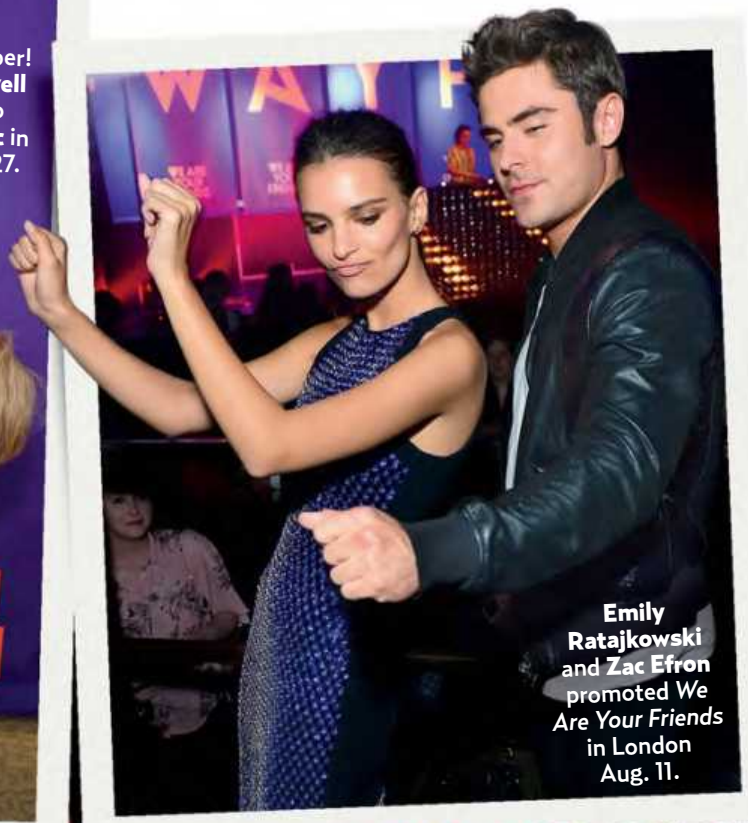

Emily Ratajkowski and **Zac Efron** promoted *We Are Your Friends* in London Aug. 11.

Hollywood Steps It Up

Dancing duos: Stars pair off to show their fancy footwork

Julianne and **Derek Hough** performed in Hollywood, FL, June 26.

Playing Mixed Doubles!

"Thanks for the dance," **Novak Djokovic** (in London July 12) wrote to **Serena Williams** of celebrating their Wimbledon wins.

CLOCKWISE FROM TOP LEFT: CINDY ORD/GETTY IMAGES FOR YAHOO; JON FURNISS/CORBIS; THOMAS LOVELOCK/AELTC POOL/GETTY IMAGES; SAYRE BERMAN/CORBIS

By **Brad Witter**

& THERE YOU HAVE IT

9 out of 10 women agree that Venus Swirl moves with your body's curves.*

"The Venus Swirl Razor has *renewed my love* for shaving."

- Jennifer G. • California

"Very easy to use and *effortless.*"

- Heather D. • Virginia

"This thing moved around my ankles, knees and underarms *so easily.*"

- Sara E. • California

"Love the *way it moves!*"

- Amanda J. • New Jersey

Gillette Venus Swirl™ & great legs

See for yourself at gillettevenus.com

© The Procter & Gamble Company, 2015. *Gillette Diff Test, Aug./Sept. 2014, USA, 250 participants.

SAVE on Venus today at **coupons.com/venus**

Coupons are available for a limited time only.

almonds, cranberries and peanuts walk into a bar.

(a very special bar)

NEW Special K Chewy Nut Bars are chock-full of whole almonds, oven-roasted peanuts, sun-ripened cranberries and sweet raisins. Whole ingredients come together in one deliciously chewy snack bar.

Also available in Chocolate Almond.

®, TM, © 2015 Kellogg NA Co.

They Jump in the Ocean!

Holiday in the sun: **Diane Lane** covered up while on a Hawaiian vacation Aug. 23.

STARS — THEY'RE JUST LIKE US!

They Stroll in the Park!

Joe Manganiello (holding Fiji Water) carried his gym gear in L.A. Aug. 25.

They Pay for Parking!

Hilary Duff swiped her card in a West Hollywood meter Aug. 26.

CLOCKWISE FROM TOP: AKM-GSI; STOIANOV/FAMEFLYNET PICTURES; JOHN SCULLI/GC IMAGES

By **Jamie Blynn**

Special K

But wait. There's more!

Special K Salted Pretzel Chocolate Chewy Snack Bars.

Loaded with dark chocolatey chunks, salted pretzels and rolled oats. It's more of the good stuff you love.

Also available in four delicious flavors.

®, TM, © 2015 Kellogg NA Co.

STARS — THEY'RE JUST LIKE US!

They Volunteer!

"Cleaning up our coastline!" **Katrina Bowden** (in Rockaway Beach, NY, Aug. 15) said of working with the Barefoot Wine Beach Rescue Project.

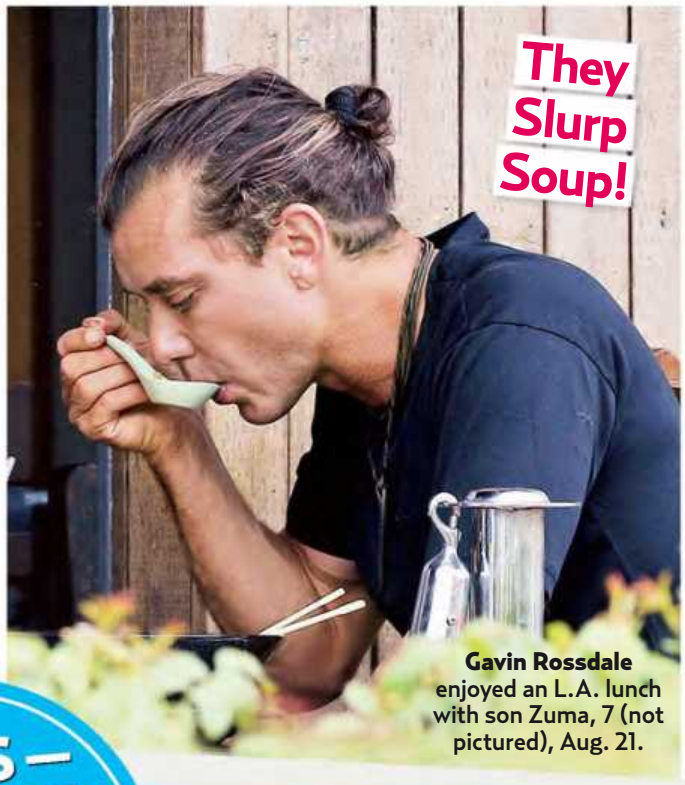

They Slurp Soup!

Gavin Rossdale enjoyed an L.A. lunch with son Zuma, 7 (not pictured), Aug. 21.

They Run With Friends!

Workout buddies! **Tori Spelling** (left) jogged in Calabasas, CA, Aug. 24 with **Kristen Taekman.**

They Load Their Cars!

Julia Roberts used a recyclable bag at a Malibu Pavilions Aug. 17.

CLOCKWISE FROM TOP LEFT: MICHAEL SIMON/STARTRAKSPHOTO.COM; TERMA/SL/FAMEFLYNET PICTURES; ROJ-RK/XITONLINE.COM; JACK HAMMER/STARTRAKSPHOTO.COM

By Rachel Chang

NEW!

A ton of glade freshness in an 8.5 lb jug.

There's a for that.

NEW Tidy Cats® LightWeight with Glade® Tough Odor Solutions.

50% lighter*. 100% Glade® fresh.

Every Home. Every Cat. There's a Tidy Cats For That.™

Find your litter match at tidycats.com/litterselector

*Compared to leading clumping litter.

PURINA TIDY CATS

Purina trademarks are owned by Société des Produits Nestlé S.A.
Glade & Clear Springs are trademarks of S.C. Johnson & Son, Inc. used under license.

Love Lives

"They have a similar sense of humor," a source says of the couple (in Paris June 27).

DAVE & ALISON
Altar-Bound

After more than three years of dating, *Community* alum **Alison Brie** and actor **Dave Franco**, 30, are engaged. "She is thrilled," says a source close to the *Sleeping With Other People* star, 32, who flashed her one-of-a-kind Irene Neuwirth rose-cut diamond ring (*inset*) at her flick's L.A. premiere August 24. It's a natural step for the pair, who have lived together (with his two cats, Arturo and Harry) in L.A. since 2013. Adds the insider, "He's hilarious, and they have a lot of fun together."

BERTRAND RINDOFF PETROFF/GETTY IMAGES. INSET: JASON LAVERIS/FILMMAGIC

By **Rachel Paula Abrahamson, Jamie Blynn & Liz Loerke** / With reporting by Libby Galvin, Nicole Pajer & Charles Thorp

SAVE the UNDIES*

STOCK UP TO HELP
STOP LEAKS

#STOCKYOURSTASH with our Ultra Thin pads featuring the Xpress DRI* cover for crazy fast absorption to help stop leaks.

GRAB A FREE SAMPLE AT UBYKOTEX.COM

U by Kotex

"It's been a great year," Wade (in L.A. Aug. 10) tells *Us*.

DWYANE & GABRIELLE

One-on-One

Well played! To celebrate their August 30 anniversary, NBA star **Dwyane Wade**, 33, whisked wife **Gabrielle Union** to Bora Bora for a surprise getaway. "All he said was, 'It's hot,'" the *Being Mary Jane* actress, 42, told *Us* at a Samsung event before their trip. The first year of marriage was a slam dunk for the pair, who help raise Wade's two sons and nephew. "That's the bonus of marrying your best friend," says Union. "We legit enjoy hanging out with each other."

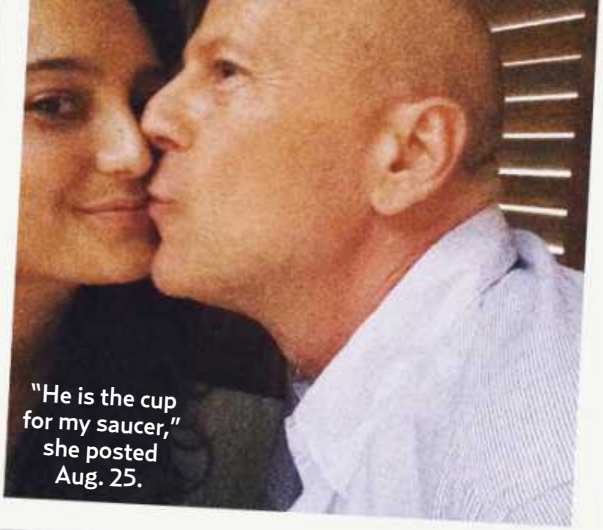

"He is the cup for my saucer," she posted Aug. 25.

EMMA & BRUCE

Steamy Mornings!

Bruce Willis is a die-hard . . . chef. "Bruce does a different spin on a pancake," mommy blogger **Emma Heming Willis**, 37, recently said of her husband, 60. "Imagine a corn muffin as a pancake — it's delicious." But on August 25, the two left girls Mabel, 3, and Evelyn, 16 months, at home to dine out in L.A., where they are currently living while Bruce works. "If he's gone longer than two weeks," the model has said, "the whole family packs up and goes along!"

JUDE'S ROMAN HOLIDAY

Jude Law had big plans for the summer. "I'm doing nothing!" he told *Us* in June. Nothing but romancing girlfriend **Phillipa Coan**, that is. While filming HBO's *The Young Pope* in Rome, the 42-year-old dad of five and the psychologist, 29, strolled hand in hand, exploring the city's Capitoline Museums August 24. "She's not the type to broadcast their relationship," says a Coan pal. "But she's in love."

The duo (in Rome Aug. 24) have been dating six months.

LEARN EVEN MORE ABOUT YOUR FAVORITE STAR SWEETIES AT **USMAGAZINE.COM**

CLOCKWISE FROM LEFT: JUAN RICO/FAMEFLYNET PICTURES; COURTESY OF WILLIS/INSTAGRAM; AGOSTINO FABIO/SPLASH NEWS

dish
IS HOW WE DO IT

INTRODUCING

2-YEAR TV PRICE LOCK

NO HIDDEN MONTHLY FEES

$49.99 MO

190 CHANNELS

THE AWARD-WINNING HOPPER® SMART DVR

PLUS YOU CHOOSE

Instant access on any TV
No need to switch inputs
No need to switch remotes

NETFLIX

–or–

NFL RedZone from NFL NETWORK
with Multi-Sport Pack

NO NEED TO CALL. AUTOMATICALLY REMOVED AFTER 1 YEAR.*

Included for 1 year with no hassle.

Requires credit qualification, 24-month commitment with early termination fee and e-bill autopay.

1-888-888-DISH | DISH.COM

Upfront Fees: Activation and upfront receiver upgrade fee may apply based on credit qualification. **ETF:** Early termination fee of $20 for each month remaining applies if you cancel early. **$49.99 Price lock *includes*** America's Top 120 Plus and DVR fee for 1 TV. Available upgrades: $7/mo. for each additional TV (receivers with additional functionality may be $10-$12); $64.99/mo for America's Top 200; $74.99/mo for America's Top 250. **Price lock *does not* include:** Taxes or state-specific surcharges, add-on programming (including premium channels), protection plan or transactional fees. Applicable monthly fees, upfront fees or transactional fees for business customers. After 24 months, then-current prices and fees for all services apply. **Protection Plan:** After 6 months, you will be billed $8/mo for the protection plan unless you call to cancel. Price subject to change. **Miscellaneous:** All packages, programming, features, and functionality and all prices and fees not included in price lock are subject to change without notice. Offer for new customers only. ***Netflix:** Offer expires on October 30, 2015. Valid for twelve (12) months of Netflix Service on the $8.99 (per month) "Two Screens at a Time Streaming Plan" (for total value of $107.88). Hopper w/Sling or other Netflix compatible device and Internet required. Not available with dishNET satellite Internet. Existing Netflix customers will return to normal billing after $107.88 credit is exhausted. Offer is not redeemable or refundable for cash, subject to applicable law, and cannot be exchanged for Netflix Gift Subscriptions. You may apply the value of the offer to a different plan, or other services offered by Netflix. Exchanges in this manner may alter the duration of the offer. Netflix service price plans subject to change. Limit one promotion toward each monthly membership fee for your Netflix account. For details, please visit www.netflix.com/termsofuse. **Offer ends 10/30/15.**

Brand_16924

© 2015 DISH Network L.L.C. All rights reserved.

Blair (holding Arthur) raised awareness for childhood hunger with (from left) Abigail Spencer, Michelle Monaghan and Jordana Brewster Aug. 25 in Beverly Hills.

Selma's Farm Boy

Selma Blair doesn't have to beg son Arthur, 4, to eat his greens. "I have a kale and basil garden," the L.A.-based actress tells *Us*. "He likes to pick the kale and basil and help me make his food." But her mini gardener (Dad is ex **Jason Bleick**) also loves his sweets. "He's very into snow cones," admits the 43-year-old. "Unfortunately!" Blair, who will play **Kris Jenner** in 2016's *American Crime Story,* dished at a No Kid Hungry event in Beverly Hills.

Q: How was Arthur's summer?
He started swimming. He's very supervised, but he does know how to swim. And I'm teaching him how to ride a bike. He's really good on his scooter — he always wears his helmet.

Q: Is he going to school this fall?
He's in pre-K, which is a big deal. He feels that's basically like he's starting college. He's now, like, a big guy.

Q: What's his personality like?
He's very sarcastic, thank goodness. Or else he'd be writing a terrible memoir about his life with me!

Q: You recently met Kris Jenner. Any playdates with her grandkids?
No, but we will. We keep trying to set it up. Kris is the most generous woman. I found her to be so lovely and endearing, and she welcomed me into her house. Hopefully, we'll end up being friends. I have so much respect for her.

Hilaria's Little Girl Turns 2!

Hilaria Baldwin's daughter, Carmen, officially entered the terrible twos with an August 23 backyard bash. The yoga pro, 31, husband **Alec**, 57, and son Rafael, 2 months, posed for an Instagram (*above*) showing, as she put it, their "sugar-faced glory." Carmen is "sweet," Hilaria tells *Us*, then jokes, "but she does get fussy or she throws something at me!"

Britney Plans a Double Birthday

With her sons' September birthdays just two days apart, **Britney Spears** will celebrate with one party for Sean, 9, and Jayden, 8 (*above*). "We love skateboarding," the singer, 33, recently revealed, "so we're probably going to rent out a skate park."

CLOCKWISE FROM LEFT: STEFANIE KEENAN/GETTY IMAGES FOR THE A LIST; COURTESY OF BALDWIN/INSTAGRAM; COURTESY OF SPEARS/INSTAGRAM

With reporting by Antonia Blyth & Jennifer Peros

PUT GOOD IN. GET GOOD OUT.®

Born from the goodness of fruit.

Visit minutemaid.com

Contains a 5% blend of grape, pineapple, pear and apple juices.

©2015 THE COCA-COLA COMPANY.

The Record

It's Over . . . Again
Robin Wright, 49, and actor **Ben Foster**, 34, have called off their engagement for a second time. They first broke up last November.

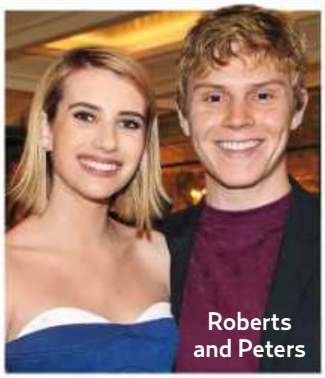
Roberts and Peters

Back On
American Horror Story costars **Emma Roberts**, 24, and **Evan Peters**, 28, are back together after ending their engagement in June. Says a source, "They're taking things slow."

Baby on Board
The Vampire Diaries' **Candice Accola**, 28, is expecting her first child with husband **Joe King**, 35.

Fireside Read
Mariah Carey, 45, will release a children's book, *All I Want for Christmas Is You*, on November 10. It is based on her holiday smash hit.

Regrets
Hulk Hogan, 62, revealed on *Good Morning America* August 31 that he was suicidal at the time he was recorded using racial slurs in a 2007 sex tape. "I was at the lowest point of my life," the wrestler said. "I was completely broken."

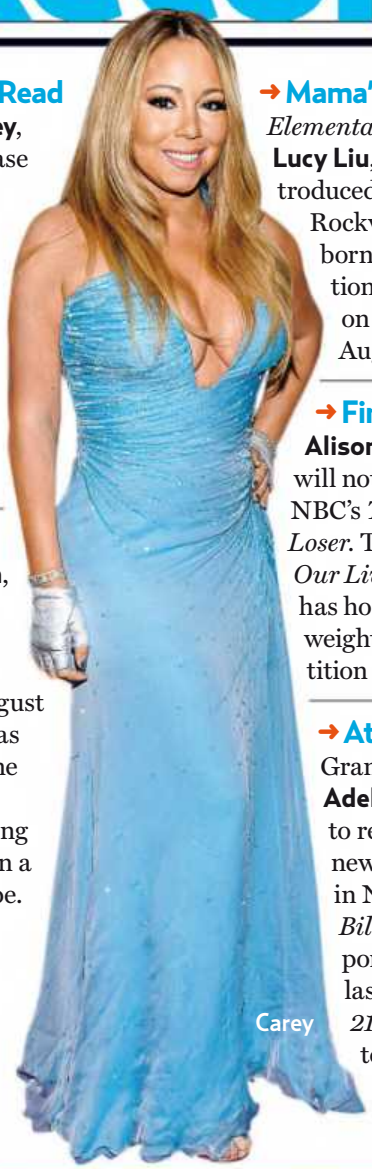
Carey

Mama's Boy
Elementary actress **Lucy Liu**, 46, introduced her son, Rockwell Lloyd, born via gestational surrogate, on Instagram August 27.

Finish Line
Alison Sweeney will not return to NBC's *The Biggest Loser*. The *Days of Our Lives* alum, 38, has hosted the weight-loss competition since 2007.

At Long Last
Grammy winner **Adele**, 27, is set to return with a new album, *25*, in November, *Billboard* reports. The Brit's last album, *21*, was the top-selling record of 2011 and 2012.

Craven

Sad Passing
Wes Craven, the director behind horror classics *A Nightmare on Elm Street* and the *Scream* franchise, passed away August 30 after a battle with brain cancer. He was 76.

Style Guide
Carrie Underwood, 32, will be a guest judge on the season 14 finale of *Project Runway* November 5.

Hitting the Trail
President **Barack Obama**, 54, will trek through the Alaskan wilderness for NBC's *Running Wild With Bear Grylls*. The episode, which will air later this year, is intended to highlight climate change in the area.

Horror Caught on Camera

Parker and Ward

On-air tragedy: Two Virginia journalists were killed on live TV August 26. WDBJ-TV's **Alison Parker**, 24, and **Adam Ward**, 27, were reporting on a popular local destination when bitter ex-colleague Vester Flanagan, 42, opened fire. The loss is particularly personal to the Roanoke-based station, as Ward was engaged to producer Melissa Ott and Parker was privately dating fellow correspondent Chris Hurst. "She was the most radiant woman I ever met," Hurst wrote on Facebook. "We will get through this and there will be justice."

This Week's Birthdays

SEPTEMBER 8
Wiz Khalifa, 28
Pink, 36

SEPTEMBER 9
Michelle Williams, 35

SEPTEMBER 10
Ryan Phillippe, 41

SEPTEMBER 12
Emmy Rossum, 29
Jennifer Hudson, 34

SEPTEMBER 13
Niall Horan, 22

CLOCKWISE FROM TOP RIGHT: JASON LAVERIS/FILMMAGIC; WARD/FACEBOOK; PARKER/FACEBOOK; DONATO SARDELLA/WIREIMAGE; SARTORI/ALPHOTO/SPLASH NEWS

Saving People Money Since 1936

... that's before the modern treadmill.

GEICO has been serving up great car insurance and fantastic customer service for more than 75 years. Get a quote and see how much you could save today.

geico.com | 1-800-947-AUTO | local office

GEICO®

Some discounts, coverages, payment plans and features are not available in all states or all GEICO companies. GEICO is a registered service mark of Government Employees Insurance Company, Washington, D.C. 20076; a Berkshire Hathaway Inc. subsidiary. © 2015 GEICO

HOT STUFF

KHLOÉ & JAMES

Romance Heats Up!

Kardashian gives Harden a birthday to remember

Khloé Kardashian knows how to rock the boat. With the help of event planner Sharon Sacks, the E! star, 31, threw a 200-person fete for boyfriend **James Harden**'s 26th birthday aboard the *Fanta-Sea One* yacht in L.A.'s Marina del Rey August 25. "Khloé was very involved in organizing it," says an insider. "Guests were told to wear head-to-toe white, and they walked a red carpet before boarding." After the 125-foot-long, four-story luxury boat set sail at 11 P.M., attendees snapped photo-booth pics, watched a midnight fireworks show and danced until 3 A.M. Expect more over-the-top displays of affection. "Khloé and James are having a wonderful time," says a Kardashian source. "She isn't looking to rush into marriage again, but it could definitely go in that direction."

Kardashian (with Harden) wore a LaBourjoisie bodysuit for the Aug. 25 soiree.

Sisters Kim and Kourtney Kardashian and Kendall and Kylie Jenner joined Khloé (above, May 31 in NYC) on the yacht.

VISIT **USMAGAZINE.COM** FOR THE LATEST CELEB NEWS

THIS PAGE: MICHAEL STEWART/GC IMAGES; FAMEFLYNET/AKM-GSI (INSET). OPPOSITE PAGE, CLOCKWISE FROM TOP LEFT: RICK ROWELL/ABC; ARAYA DIAZ/GETTY IMAGES FOR STELLA & DOT; VIVIEN KILLILEA/WIREIMAGE; BRAD BARKET/GETTY IMAGES; EAMONN M. MCCORMACK/GETTY IMAGES FOR WTA; JON KOPALOFF/FILMMAGIC

Waddell (with DeWindt) skipped her brother's wedding to find love on the show.

KIRK & CARLY

Bachelor Breakup

Paradise lost. "I can't believe I found [my husband] on day one," **Carly Waddell**, 29, said of coupling up with **Kirk DeWindt**, 32, in the first episode of ABC's *Bachelor in Paradise*. "I just consider myself the luckiest freaking person on this planet." But her luck runs out on the two-part finale (airing September 6 and 7 at 8 P.M.). "Carly thought she'd found her soulmate and was talking about having babies with him," a show source tells Hot Stuff of the pair, who had the season's first fantasy suite date in week three. "But Kirk totally blindsided her and said he was far from being on the same page." Wadell, who was Bachelor **Chris Soules**' shocked fourth runner-up, "ran away in tears," adds the insider. "She said she just wanted to go home."

VIP SCENE

- **Jesse Metcalfe** arriving with girlfriend **Cara Santana** (*above*) at the Keep Collective Accessories Social to Benefit the Kind Campaign in L.A.
- **Julianne Hough** dancing in her Ariat boots with girlfriends at **Taylor Swift**'s final show at the Staples Center in L.A.
- **Chris Martin** playing in the ocean with daughter Apple, 11, during a beach day in Montauk, New York.
- **Ashley Benson** catching up with **Rashida Jones** at a Birchbox dinner party in a Beverly Hills home.
- **Katy Perry** waving to fans while leaving the Whitney Museum of American Art in New York City.
- A pregnant **Kelly Clarkson** performing barefoot at her concert in Austin.
- Thirty Seconds to Mars snacking on bags of Popchips during their band's three-day fanfest, Camp Mars, in Malibu.
- **David Beckham** riding his motorcycle to a Mumford & Sons concert at the Troubadour near L.A.
- **Kerry Washington** eating lunch with friends at the Factory Kitchen in L.A.
- **Hilary Duff** reading *Us Weekly* poolside at Maui's Four Seasons resort.

Got some hot gossip? Email HOTSTUFF@USMAGAZINE.COM

HER SMART SUPPLIES

Jennifer Aniston has a driver just for her drinks. The Smartwater brand ambassador, 46, carted so many cases via private jet to Atlanta (where she's filming the 2016 comedy *Mother's Day* until September 11) that a Chevrolet Suburban was hired to bring the beverages to her St. Regis Atlanta hotel August 24. A source tells Hot Stuff that the new Mrs. **Justin Theroux** also has her pals bingeing on the electrolyte-spiked H2O: "She's converted **Courteney Cox** into a big fan too!"

A rep for Branson (with Johnson and Cuban, from left) calls the talk "flattering."

Who's the TV Boss?

NBC execs are ready to fill host **Donald Trump**'s seat in the *Celebrity Apprentice* boardroom. NBA legend and L.A. Dodgers co-owner **Earvin "Magic" Johnson**, 56, Virgin Group founder **Richard Branson**, 65, and Dallas Mavericks owner **Mark Cuban**, 57, "are all being discussed as Trump replacements," says a source. (The series is slated to return for the 2016–17 TV season.) But they're not all clamoring for the gig. "Mark's not interested," says a Cuban pal. "He thinks [his series] *Shark Tank* is a way better show." Adds a Branson rep, "His schedule would not enable him to do this."

By **Caitlin Brody & Brad Witter** / With reporting by Travis Cronin, Ingrid Meilan, Cara Sprunk, Marisa Sullivan & Amy Sultan

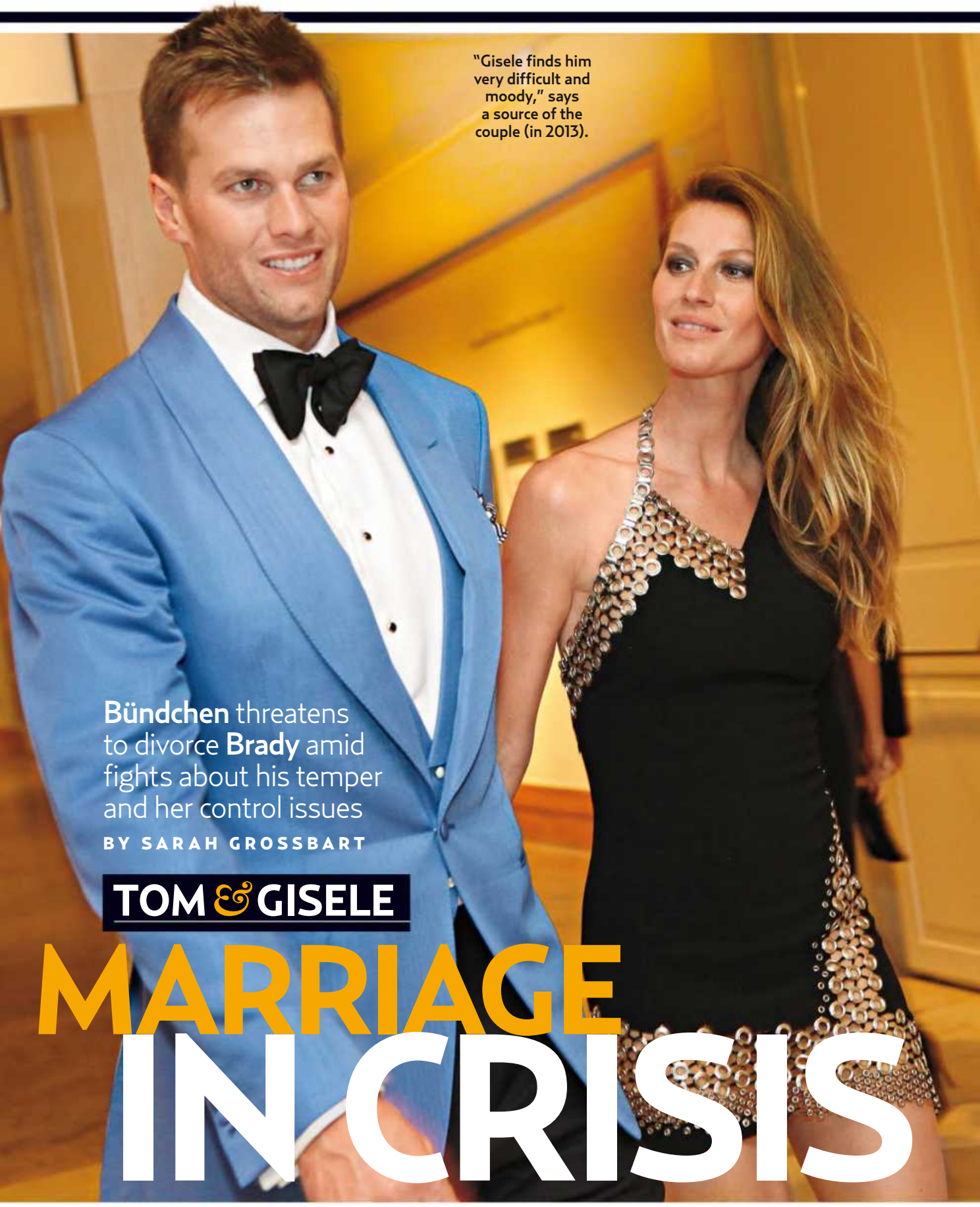

"Gisele finds him very difficult and moody," says a source of the couple (in 2013).

Bündchen threatens to divorce **Brady** amid fights about his temper and her control issues

BY SARAH GROSSBART

TOM & GISELE

MARRIAGE IN CRISIS

Gisele Bündchen needs everything to look perfect. For more than two years, the model has dedicated herself to overseeing renovations at the 14,000-square-foot home she and husband Tom Brady purchased in Boston's Brookline suburb. "She's picked out every sconce, trimming and appliance," says a Bündchen insider of the 5.2-acre spread, which will feature a yoga studio and a gym. And her particular taste has caused more than a few delays. "Gisele can't stop adding details," says the Bündchen insider. "She'll see a banister at a hotel and call her interior designer. The house is still mostly a construction site, but it's supposed to be nearly completed by October."

By then, the pair's six-year marriage could be finished as well. Behind their gorgeous appearance, a source says, the world's highest-paid model, 35, and the $13 million–plus-a-year NFL pro, 38, conceal some ugly truths in their union. "They've always argued," the source says of the parents of Benjamin, 5, and Vivian, 2, noting that most of their clashes stem from the Brazilian beauty's need to control her guy: "She keeps him on a strict leash." And their fights have only intensified since the New England Patriots quarterback was hit with a four-game suspension in May. (Recap: A 243-page report concluded that the athlete was probably aware of the team's decision to deflate footballs to help nab a playoff victory in January. *See box, page 60.*) "Tom's become very nasty and irritable and started acting out on her," says the source of the couple, who didn't celebrate their summer birthdays together. (Sideline fixture Bündchen was also absent from the Patriots' August 13 preseason home opener.)

Affleck's ex-nanny and lover Ouzounian modeled Brady's Super Bowl rings in June.

Their spats have become so heated that Bündchen recently consulted with a divorce lawyer, says a Brady insider. "Tom thinks it's only a threat," says the insider. "But this is definitely a rough patch." The first source is even less optimistic: "This could be the end of them."

GISELE'S GAME

Bündchen has always called the plays in the relationship, says the source: "She's extremely controlling and doesn't let him go out with friends much. Over the years he's had to get rid of a lot of pals." It's not that she's jealous, says the source, "but she knows there are temptations out there and how hot he is, so she doesn't take chances." After all, he was still dating a then-pregnant Bridget Moynahan when a mutual pal introduced him to

THIS PAGE AND OPPOSITE, CLOCKWISE FROM LEFT: ERIN BAIANO/THE NEW YORK TIMES; N/C; IG.COM.BR/SPLASH NEWS; INFPHOTO.COM; PETER KRAMER/AP PHOTO; RAMEY PHOTO

THEIR MODEL UNION

Look back at the stunner and the sports star

FEBRUARY 2007

They relax in Rome several months after meeting. "I knew Tom was The One straightaway," she has said.

MAY 2008

Brady and a Versace-clad Bündchen make their debut at the Met Gala, an annual date night for the couple.

APRIL 2009

After marrying in Santa Monica that February, they exchange vows again at her Costa Rica home.

MARCH 2011

"He really, genuinely doesn't have a bad bone in his body," Bündchen has said of her husband (in Rio de Janeiro).

With reporting by Travis Cronin & Amy Sultan

Bündchen in 2006. (Her take: "Definitely not too shabby. He's pretty cute.") Explains the source, "She controls his whole life to keep an eye on him."

For years, native Californian Brady grudgingly put up with her rules. He didn't love being under his wife's thumb, says the source, "but for a long time, he took it." Then he was slapped with his four-game sanction. For the successful athlete — he signed a $57 million five-year deal in 2013 — the penalty was devastating. "He became extremely stressed and filled with anxiety," says the source. "So when Gisele would tell him what to do, like she always had, he couldn't take it and started barking back. He snapped."

Brady's Aug. 31 hearing lasted five minutes.

DEFLATEGATE UPDATE

The clock is winding down on Brady's lawsuit against the NFL. On August 31, the athlete and NFL commissioner Roger Goodell met in New York federal court to discuss a settlement. (While the NFL seeks to uphold its four-game punishment for Brady's alleged role in deflating the footballs, the *Boston Herald* reports he's unwilling to accept his suspension.) The pair didn't come to an agreement, but U.S. District Judge Richard Berman said he will dole out a ruling "certainly before" September 4.

PHOTO FAIL

For Bündchen, Brady's actions were even worse than his harsh words. When a photo surfaced in August of Ben Affleck's comely nanny turned lover, Christine Ouzounian, on a private plane wearing all four of Brady's Super Bowl rings, "Gisele was livid," says the Brady insider. The snap, posted to Ouzounian's Instagram account, was taken in June when Affleck offered to fly his pal Brady out to Las Vegas for a charity poker tournament. And for Brady, it was a failed gamble. "Gisele keeps bringing it up and can't let it go."

However, she's not quite ready to let her man go either. The insider says the pair and their brood — including his son John, 8, with Moynahan — are still living together in their Boston rental and are making an effort to schedule date nights. They were spotted holding hands after a showing of *Trainwreck* in Boston August 15, and she was seen in NYC the day before his August 31 Deflategate hearing.

Still, a few evenings of romance may not be enough to repair their broken marriage. "Things are very tense right now," says the source. "He's taking his frustrations out on her. It's really bad." US

MAY 2012

After Brady's Super Bowl loss that year, Bündchen (at the Met Gala) gripes of his teammates, "I can't believe they dropped the ball so many times."

AUGUST 2013

They hug Benjamin at Brady's training camp in Massachusetts. "To be a mother is a magical experience," Bündchen has said.

MARCH 2014

"You inspire me every day to be a better person. . . . You never cease to amaze me," Brady has gushed on Facebook of Bündchen (on vacation in Costa Rica).

FEBRUARY 2015

The family celebrates Brady's 28–24 Super Bowl win against the Seattle Seahawks in Glendale, AZ.

CLOCKWISE FROM TOP: NORTHWOODSPIX/SPLASH NEWS; JAMIE SQUIRE/GETTY IMAGES; SPLASH NEWS; CHARLES KRUPA/AP PHOTO; JENNIFER GRAYLOCK/FACE TO FACE

COVERGIRL®
EASY BREEZY BEAUTIFUL
KATY PERRY
SUPERSIZE YOUR LASHES
INTRODUCING THE SUPER SIZER MASCARA
Katy is wearing lash inserts.
NEW LASH STYLER FOR 400% BIGGER VOLUME
The amazing Lash Styler with 400% more volume power! Load on the volume, twirl to comb through. See how to Supersize your eyes @ covergirl.com/supersizer
COVERGIRL
THE SUPER SIZER
©2015 P&G

Photography by **Andrew Southam**

ADVERTISEMENT

SWITCH IT UP!

WANT TO CRANK THE VOLUME UP EVEN FURTHER?
Scan the page with the free Blippar app to see more bold lip shades, eyeliner styles and statement earrings.
Brought to you by COVERGIRL.

COVERGIRL SUPER SIZER BY LASHBLAST™ MASCARA
With the exclusive Lash Styler brush, lashes are instantly volumized—immediately 400% bigger!

COVERGIRL INTENSIFY ME! LIQUID EYELINER BY LASHBLAST®
For even more drama, pair with this liner boasting a new easy-to-use marker paddle tip.

COVERGIRL OUTLAST LONGWEAR LIPSTICK
It doesn't compromise lasting color for moisture which is perfect for rocking those vibrant lip hues.

Color in "Red Revenge"

DOWNLOAD BLIPPAR APP

FILL SCREEN WITH PAGE

SEE IT COME **TO LIFE!**

#LASHFAME

COVERGIRL®

VMA'S BEST DRESSED

The stars came out to play — and go on display — in L.A. August 30 for MTV's big night

RITA ORA

The pop star's jam: a custom ostrich-feather Vera Wang, finished with diamond rings by Lorraine Schwartz.

GIGI HADID

Taylor Swift's bestie was a sunny delight in Emilia Wickstead's $2,016 silk jacquard organza creation with waist-high slit.

TAYLOR SWIFT

Her winning number: a sequin Ashish crop top and matching jogger pants with Christian Louboutin pumps.

CIARA

Hair pro César DeLeön Ramirêz styled the R&B star's locks into a bob to match her sleek Alexandre Vauthier Couture.

BRITNEY SPEARS

Britney's back, y'all! After a four-year VMA hiatus, the presenter flashed her abs in a LaBourjoisie metallic sheath.

FKA TWIGS

Robert Pattinson's bride-to-be was sheer perfection in Atelier Versace's Swarovski crystal—encrusted number.

DEMI LOVATO

Cool for the summer, indeed! The singer looked slick in a Nicolas Jebran mosaic cutout mini and Louboutin pumps.

CARA DELEVINGNE

Starry night: Stuart Weitzman sandals anchored the stunner's opaque georgette Saint Laurent by Hedi Slimane frock.

NICKI MINAJ

The "Anaconda" rapper slithered into LaBourjoisie's pearl-studded, metallic gold sheer gown (price tag: $15,000!).

CHRISSY TEIGEN

"Easy breezy beautiful underbits," Mrs. **John Legend** joked of going commando in her knotted-lace Marchesa racerback.

KYLIE JENNER

Keeping up with **Kim**'s favorite designer? The reality star wowed in a $21,000 woven Balmain with the brand's stilettos.

LILY ALDRIDGE

Two armfuls of Anita Ko bracelets completed the pinup's plunging Alexandre Vauthier cutout look.

FROM LEFT: SARA DE BOER/STARTRAKS PHOTO; JASON MERRITT/GETTY IMAGES (2); STEVE GRANITZ/WIREIMAGE (2); JASON MERRITT/GETTY IMAGES; TAMMIE ARROYO/AFF-USA; KM/FAMEFLYNET PICTURES; JILL JOHNSON/JPI STUDIOS; PATRICK RIDEAUX/PICTURE PERFECT; JOHN SHEARER/GETTY IMAGES; JORDAN STRAUSS/INVISION/AP PHOTO

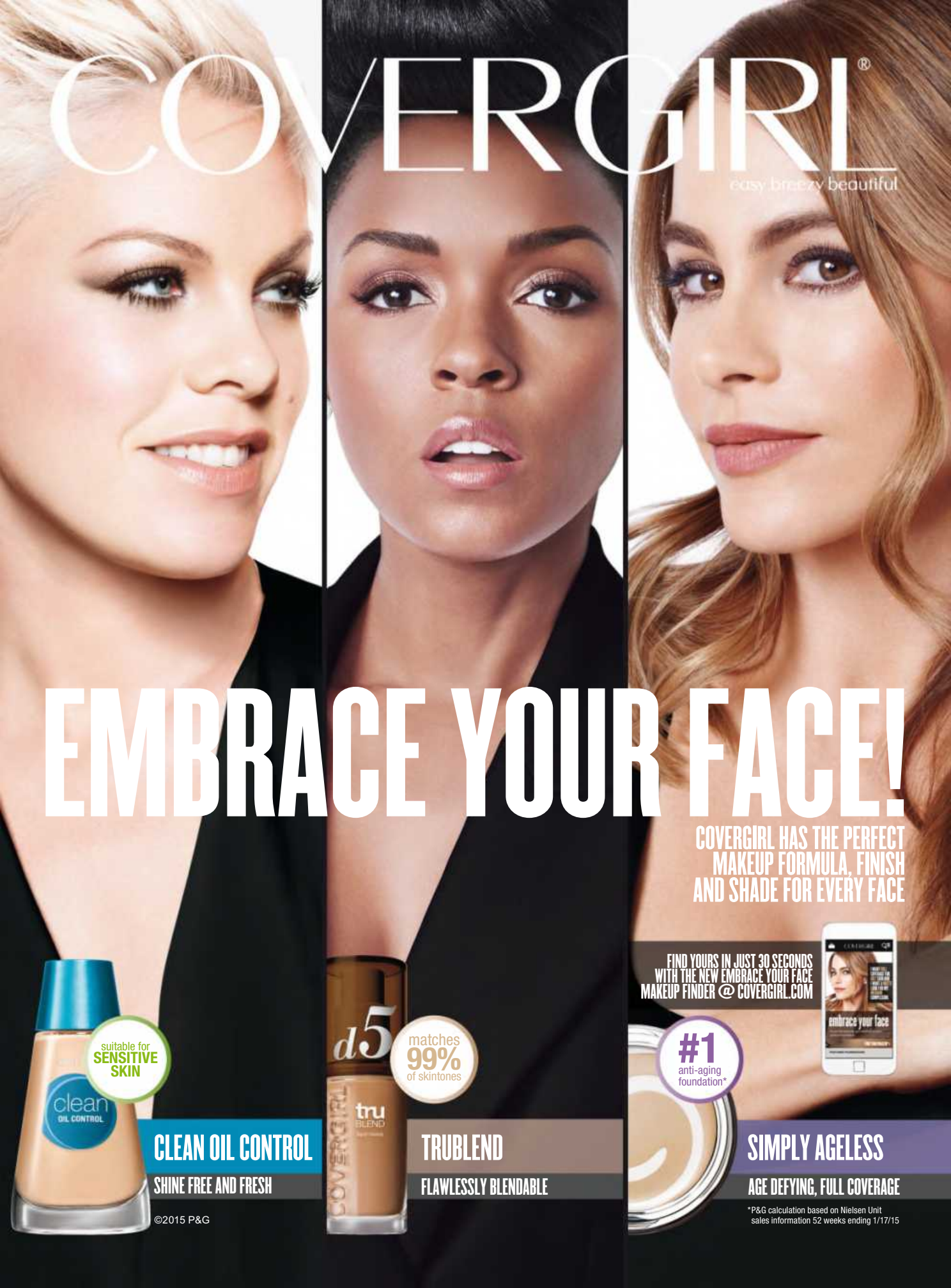
COVERGIRL®
easy breezy beautiful
EMBRACE YOUR FACE!
COVERGIRL HAS THE PERFECT MAKEUP FORMULA, FINISH AND SHADE FOR EVERY FACE
FIND YOURS IN JUST 30 SECONDS WITH THE NEW EMBRACE YOUR FACE MAKEUP FINDER @ COVERGIRL.COM
suitable for SENSITIVE SKIN
clean OIL CONTROL
d5
matches 99% of skintones
tru BLEND
COVERGIRL
#1 anti-aging foundation*
embrace your face
CLEAN OIL CONTROL
SHINE FREE AND FRESH
TRUBLEND
FLAWLESSLY BLENDABLE
SIMPLY AGELESS
AGE DEFYING, FULL COVERAGE
©2015 P&G
*P&G calculation based on Nielsen Unit sales information 52 weeks ending 1/17/15

Brad & Knox's DAY at the RACES

The actor and his 7-year-old make a **Pitt** stop at a British motorcycle championship

A little rain didn't dampen their spirits. Cheering the MotoGP World Championship in Northampton, England, August 30 from the sidelines, Brad Pitt pointed out bikers to 7-year-old son Knox Jolie-Pitt. The actor, 51, who produced and narrates the MotoGP documentary *Hitting the Apex* (now out in the U.K.), later introduced the second grader to the film's star — and winner of the race! — Italian Valentino Rossi.

Though the rest of Pitt's team (wife Angelina Jolie, 40, and kids Maddox, 14, Pax, 11, Zahara, 10, Shiloh, 9, and Knox's twin, Vivienne) was absent, it's natural the owner of several motorcycles would share his love of the sport with Knox. As Jolie has admitted, "Knox is a lot like Brad, emotionally and physically." **US**

Knox (with an earplugged Pitt at Silverstone raceway Aug. 30) wore noise-canceling headphones.

Apex has "a universal mythological tale to it," Pitt promised Aug. 30.

Pitt (with Knox and Rossi, right) has said the champ "looks like he is dancing when he rides."

MIKE MARSLAND/WIREIMAGE (4)

SANDRA'S HOT NEW GUY!

Hey, good-looking! **Bullock** finds romance with a very photogenic (and sweet!) photographer

BY ERIC ANDERSSON

They couldn't keep their hands off each other. That's what patrons at West Hollywood restaurant Craig's noticed about Sandra Bullock and her sexy, silver-haired dining companion August 27. "He was stroking Sandra's hair and being touchy-feely," says a witness who saw the pair nestled at a table in the dimly lit, wood-paneled eatery. "They were very cozy."

Hollywood's girl next door has finally found her guy. For several months, the actress, 51, has been quietly dating 49-year-old Bryan Randall, a photographer who's so handsome that he lands work in front of the camera as well. Oh, and the Hugo Boss and Saint Laurent model is a sweetheart to boot. "He is really one of the nicest guys ever!" a Randall pal says of the single dad from Portland, Oregon.

If anyone deserves the total package, it's the mom of 5-year-old Louis. In 2010 — just days after she took home her Oscar — Bullock was devastated when Jesse James, her husband of five years, copped to cheating on her with models and strippers. "I've been on the floor and I've been heartbroken," she has said of the long recovery after her marriage's demise. Now, the actress is ready to go public with her new man, even bringing him as her date to pals Jennifer Aniston and Justin Theroux's August 5 wedding. Says a Bullock insider, "Sandra is clearly happy with him."

KID STUFF

Bullock was on the hunt for a photographer, not a boyfriend, when she met Randall earlier this year. (Her Zen attitude about dating: "If something happens, great," she said in 2013.) While planning her son's January birthday party, she hired the 6-foot-3 Randall to snap pictures of the event, according to Jezebel.com. "Kids' parties are his favorite," says the Randall friend. "He's a child whisperer. I've never met a kid who didn't love him."

His infectious attitude won over Louis — and Mom. "He walks into a room and makes everyone feel at ease," explains a Randall insider. "He's just a people person, really friendly, very gregarious." Of course, it's not just his personality that's attractive. Randall, continues the source, "is handsome in a natural way, not metrosexual." Despite his movie-star looks, the dad of adult daughter Skylar has no interest in the trappings of Hollywood: Like Bullock, who keeps homes out of the spotlight in Austin and New Orleans, he prefers a quiet life. "He doesn't care about fame or money," says the Randall pal. "He's just happy doing what he loves." Sounds like a keeper. US

LOUIS

Bullock (in 2013) and her man both have tattoos of their moms' names.

The Camera Loves Him

Snaps of the snapper! Bryan Randall's candid photos of kids caught Sandra Bullock's attention. But the model's work in front of the camera is just as eye-catching, including this sexy 2011 shoot for the lifestyle magazine *Kinfolk*.

ON THE COVER: ABACA/AKM-GSI; INSETS, CLOCKWISE FROM TOP LEFT: FAVESVISION/WENN.COM; SPLASHNEWS; AXELLE/BAUER-GRIFFIN.COM; JOHN SHEARER/GETTY IMAGES; SPLASHNEWS; ANAIS & DAX/AUGUS; KYLE ROVER/STARTRAKSPHOTO.COM; FROM LEFT: AXELLE/BAUER-GRIFFIN.COM; ARMANDO GALLO/MEDIAPUNCH; ANAIS & DAX/AUGUST (5)

With reporting by Ingrid Meilan, Cara Sprunk & Amy Sultan

MEET OUR JUDGES

Naomi Campbell

An iconic supermodel, Campbell will appear on *Empire*'s second season and in a Yahoo style series.

Lauren Conrad

The designer of LC Lauren Conrad for Kohl's and Paper Crown debuts her first runway collection this fall.

Frédéric Fekkai

The man behind the Fekkai line and nine salons has primped Salma Hayek and Charlize Theron.

Diane von Furstenberg

Her famed wrap dress became a symbol of power in the '70s. Now she dresses Sarah Jessica Parker and Julia Roberts.

Valentino Garavani

Since launching his fashion house in the '50s, he has styled everyone from Jackie Onassis to Taylor Swift.

Heidi Klum

The supermodel earned an Emmy as the host and producer of *Project Runway* and has released her own lingerie line.

Chris McMillan

Jennifer Aniston's mane man (he did the "Rachel" cut!) is Living Proof hair care's celebrity stylist.

Zac Posen

His glamorous designs make Rihanna, Katie Holmes and more A-list stars shine on the red carpet.

CLOCKWISE FROM TOP LEFT: KGC-03/STAR MAX; MICHAEL SIMON/STARTRAKS PHOTO; TIMOTHY WHITE/E!; BERTRAND RINDOFF PETROFF/AMFAR14/WIREIMAGE; COURTESY ZAC POSEN; MICHAEL BEZJIAN/WIREIMAGE; NEIL RASMUS/BFANYC/SIPA USA; CRAIG BARRITT/GETTY IMAGES

Us WEEKLY

2015 BEST DRESSED LIST

We started with a mission: to honor the most stylish women in Hollywood. Only true icons would make the cut, women with great taste, bold vision and a style that is uniquely their own, whether in couture or a casual ensemble. To help *Us* decide, we recruited eight elite judges — renowned designers, supermodels and hairstylists with decades of experience leading the fashion and beauty industries. Our diligent judges pored through hundreds of images of 35 contenders. "Powerful" women stood out to Zac Posen. Lauren Conrad scouted for "confident" dressers. And Diane von Furstenberg chose those who "use fashion to express themselves." After careful consideration, the panelists ranked their favorites and we combined and tallied their selections. Behold, the 10 stars who won over the best in the biz.

Meet the Winners

10 KEIRA KNIGHTLEY

The Refined *Lady*

The judges call her style "classic" and "subdued." But Klum says the star still takes "risks with prints and textures."

Campbell admires this flared, collared frock. The model says it evokes an "English lady in the 1950s."
Prada dress and clutch

"There's a softness about her style," praises Conrad, who also dubs the star's ensembles "sweet."
Chanel dress; Mulberry pumps

Fekkai notes that Knightley, 30, can look "classy, but also hip."
Valentino frock; Charlotte Olympia pumps

"Keira has an elegance, an allure about herself that is timeless for me," Fekkai tells *Us*.
Valentino Haute Couture gown

Delpozo custom dress; Aurélie Bidermann bracelet and ring

"She has amazing legs and she knows how to show them off," Klum says of this shorts look.
Etoile Isabel Marant shorts; Maison Martin Margiela purse

Atelier Versace dress; Christian Louboutin pumps; Jennifer Meyer pendant

Hudson reminds Fekkai of her mom, actress Goldie Hawn: "It's almost like a pedigree style."
MinkPink maxiskirt; Mykita + Maison Margiela sunglasses

Karen Walker sunglasses

Atelier Versace gown; Forevermark diamond earrings and ring

Conrad describes the activewear designer, 36, as "cool" and "boho."

Mother x Candice Swanepoel shorts; Isabel Marant boots

"She's really amped up the sex appeal."

HEIDI KLUM

Julien Macdonald dress; Brian Atwood sandals; Tyler Alexandra clutch

With her loose blonde waves, Hudson is "the epitome of a California girl," says McMillan, who has styled her hair.

Diane von Furstenberg jumpsuit

The actress is "elegant and sexy" at events and a "rock chick" on the street, says Campbell.

J. Mendel gown; Annoushka ring; Jimmy Choo bag

KATE HUDSON

The Bohemian *Bombshell*

Hudson has perfected a unique combination of casual and glam. "She looks great whether she's in cutoff shorts or a revealing cutout dress," McMillan notes.

FROM LEFT: CHRISTOPHER PETERSON/SPLASH NEWS; JAMES SHAW/REX/REX USA; XPOSURE/AKM-GSI; BRIAN TO/WENN; ANGELA WEISS/GETTY IMAGES FOR VARIETY; WCP/FAMEFLYNET PICTURES; X17; TGB/SPLASH NEWS; STEVE GRANITZ/WIREIMAGE; TIDINGS/FAMEFLYNET PICTURES; ADAR/SPLASH NEWS; ALLAN BREGG/SPLASH NEWS; STEVE VAS/FEATUREFLASH; LE SEGRETAIN/HEKIMIAN/GETTY IMAGES

"She has an inner grace that comes through in fashion," von Furstenberg says.
Givenchy dress

Lanvin frock; Sergio Rossi heels; Janis Savitt earrings; Solange Azagury-Partridge ring

Klum calls the 32-year-old's dress choices "sleek" and "structured."
Victoria Beckham frock; Preen by Aldo pumps; Edie Parker clutch

"As soon as she stepped on the red carpet, everyone noticed."
DIANE VON FURSTENBERG
Gucci gown; Chopard earrings

"She's definitely taking chances," Conrad says of her unique red carpet selections.
Prada dress, stilettos and clutch

Prada gown; Fred Leighton earrings and bracelet

"The red dress with the cape was jaw-dropping!"
CHRIS MCMILLAN
Ralph Lauren gown; Fred Leighton rings

LUPITA NYONG'O

The Brilliant *Breakout*

"Color, color, color!" Klum gushes of the Oscar winner's style. Indeed, since she made her red carpet debut in 2013, Nyong'o has dazzled in bright hues paired with simple silhouettes.

"She can go a bit eccentric and end up looking very beautiful," Fekkai says.
Oscar de la Renta gown; Fred Leighton jewels

ANGELINA JOLIE

The Classic Sophisticate

The "first lady of the red carpet," says Posen, selects black and white styles to project "poise and class."

Stella McCartney frock; Elena Vosti earrings and rings

"She doesn't stick to one dress or color," Fekkai raves. "She has a spectrum of amazing style."
Gucci gown

Calvin Klein dress; Chopard earrings

Conrad cheers her "fun" approach to fashion: "You can tell she has a good time prepping for a red carpet."
Giambattista Valli gown

Saint Laurent shirt, jacket and tuxedo pants; Tiffany & Co. earrings

"She likes simplicity," notes Posen. "You can never go wrong with simplicity."
Michael Kors blouse and pants; Saint Laurent sunglasses

"I think of her as the modern-day Audrey Hepburn," Klum tells *Us* of the 40-year-old.
Ralph & Russo dress and cape; Salvatore Ferragamo stilettos

Saint Laurent pumps; Dana Rebecca Designs earrings

"She keeps it conservative, but also modern."
CHRIS MCMILLAN

Atelier Versace gown; Stella McCartney earrings and cuffs

CLOCKWISE FROM LEFT: ARROYO/GG/AFF-USA; AXELLE/EROTEME.CO.UK; SARA DE BOER/STARTRAKS PHOTO; TODD WILLIAMSON/INVISION FOR INSTYLE/AP IMAGES; RAMEY PHOTO; EVAN AGOSTINI/INVISION/AP; KYLE ROVER/STARTRAKS PHOTO; JORDAN STRAUSS/INVISION/AP; DONATO SARDELLA/GETTY IMAGES FOR LOVEGOLD; ANDREW PARSONS/I-IMAGES/ZUMA PRESS; LUMAR PHOTO/AFF-USA; LIA TOBY/WENN; NORTH WOODS/SPLASH NEWS; DIANE COHEN/FA; AXELLE/BAUER-GRIFFIN; CHRIS PIZZELLO/INVISION/AP; DIMITRIOS KAMBOURIS/GETTY IMAGES

FALL *style* SPECIAL

BEST DRESSED 2015

6

TAYLOR SWIFT

The Approachable *Starlet*

The singer's wardrobe combines high-end designers with affordable items. The mix, says Conrad, "makes her more accessible."

"She's sophisticated and a bit retro, but still keeps it young and fresh," says Klum.

"It's easy to wear a $10,000 outfit," says Conrad. "She's great about mixing pieces her fans can buy."

"What you notice is the woman," von Furstenberg raves of Swift's "distinctive" style.

Klum adores the pop star's "flirty" ensembles: "And she has legs to die for!"

McMillan styled Swift, 25, for her first *Rolling Stone* cover in 2009. "I saw her evolve," he says. "I love her short hair!"

"She looks like a fashionista," praises Fekkai, who notes that her polished style is influenced by model pals such as Karlie Kloss.

CLOCKWISE FROM TOP LEFT: TS/PACIFIC COAST NEWS; JOSIAH W/SPLASH NEWS; PACIFIC COAST NEWS; TEACH/FAMEFLYNET PICTURES; ADAM NEMSER/STARTRAKS PHOTO; FANA/AKM-GSI

WEATHER OR NOT
HERE I COME
INSPIRED BY @MINUTESPERMILE
#STAYTHEPATH
STAY THE PATH
CALIA™
BY CARRIE UNDERWOOD
FITNESS APPAREL
DESIGNED
FOR YOUR LIFE
EXCLUSIVELY
AT DICK'S
SPORTING GOODS
CALIASTUDIO.COM

5

Victoria Beckham blouse, jacket and pants

Campbell notes that the "elegant" style icon, 41, "totally transformed herself from the Posh Spice we used to know."
Victoria Beckham jumpsuit

Victoria Beckham dress and pouch

"I love that she incorporates men's dressing," raves McMillan, who also praises her "architectural clothing."
Louis Vuitton blouse and vest

Victoria Beckham dress

"She has an incredible library of ideas with hair, makeup and dresses," says Fekkai, who has styled her mane.
Victoria Beckham gown

VICTORIA BECKHAM

The Posh *Designer*

Often modeling her own fashion line, the entrepreneur chooses "simple, chic and very well-tailored silhouettes," says Klum. "She's fashion royalty."

"She inspires women to dress with strength."
ZAC POSEN

Victoria Beckham wide-leg pants

CLOCKWISE FROM TOP LEFT: ALESSIO BOTTICELLI/GC IMAGES; MGE/ZOJ/WENN; JOSIAHW/AKM-GSI; DP/AAD/STARMAX/NEWSCOM; SINY/AKM-GSI; STEPHEN SMITH/SIPA USA; KEVIN MAZUR/WIREIMAGE

24 HR freshness that
POPS
AROUND THE
CLOCK
+ febreze
Tide
PODS
Like any household detergent, keep away from children.

4

GWEN STEFANI

McMillan applauds her "uniform," which often features boyfriend jeans and jumpsuits.
L.A.M.B. vest; Kurt Geiger heels; Stella McCartney sunglasses

"Gwen's style is uniquely her own," says von Furstenberg. "True style always is."
A.L.C. top and pants

The Edgy Rocker

"Gwen is the ultimate cool girl," raves Klum. The singer and designer completes her signature pants outfits, says Conrad, with "her fantastic bleached 'do and red lips."

Pam & Gela shirt; Rialto jeans; L.A.M.B. heels; Quay Australia sunglasses

The L.A.M.B. designer, 45, elevates "the tomboy look," Campbell says.
R13 shorts; Maison Martin Margiela booties

"She can wear Chanel with Puma and make it look like they were designed to be worn together," says Klum.
Adidas jacket; Paige jeans; Timberland boots

Chloé pants; Christian Louboutin ankle boots; Chanel purse

Campbell hails this jumpsuit as "my favorite look on Gwen."
Hatch denim jumpsuit

OPPOSITE PAGE, CLOCKWISE FROM TOP RIGHT: INF PHOTO; INTERSTAR/NPG; VASQUEZ/FAMEFLYNET PICTURES; REELPIX/SPLASH NEWS; TEVA/AKM-GSI; PHOTOGRAPHER GROUP/SPLASH NEWS; EVGA/AKM-GSI

mento
WHAT THE FRESH?!
Get your own chewy mint freshness!
The Chewy Mint
mentos
fruit
The Chewy Mint
mentos
mint
Mentos is a Registered Trademark of Perfetti Van Melle Benelux, B.V., All Rights Reserved.

Givenchy Haute Couture dress; Manolo Blahnik stilettos; Neil Lane necklace and earrings

"She has a multipersonality style," Fekkai tells *Us*. "She's whimsical, fun, sexy and sophisticated."
Pascal Millet jumpsuit, jacket and fur; Christian Louboutin heels

"She goes from short hair to long to slicked-back," McMillan raves. "I love that!"
Chanel Haute Couture dress and sneakers

Check out **usmagazine.com/best-dressed** to see Naomi Campbell chat with *Us* about Rihanna's style.

→ Maison Martin Margiela hoodie; Versace sunglasses

RIHANNA

The Risk *Taker*

"She's not predictable," says Campbell. "You never know what Rihanna is going to wear." As Posen notes, the daring dresser morphs from "eccentric" to "elegant" and "sexy."

Posen, who has dressed the star since the beginning of her career, lauds this "bare and clean" look.
Stella McCartney gown; Jacob & Co. and Dionea Orcini jewels

CLOCKWISE FROM TOP LEFT: 247PAPS.TV/SPLASH NEWS; JASON MERRITT/GETTY IMAGES; STEPHANE MAHE/REUTERS/LANDOV; JASON MERRITT/GETTY IMAGES; SANTI/SPLASH NEWS; EVAN AGOSTINI/AP PHOTO; RTNUPA/MEDIAPUNCH; JON KOPALOFF/FILMMAGIC; EVAN AGOSTINI/INVISION/AP PHOTO; MACIEL-FK-JULIANO-NIC/X17; AAR/FAMEFLYNET PICTURES

"Even in jeans and a T-shirt, she stands out."

DIANE VON FURSTENBERG

Haider Ackermann pants; Chanel pumps; Italia Independent sunglasses; Balenciaga tote

Klum describes the stunner, 27, as "fearless." She tells *Us*, "I think Rihanna is always the most anticipated person on the red carpet."
Giambattista Valli Haute Couture gown

Zac Posen gown; Chopard necklace

"She's unapologetic," says Conrad of Rihanna's outfit choices. "She owns it."
Tom Ford gown and heels

The singer's CFDA Fashion Awards dress was "very sexy," says von Furstenberg, "but it also had a nod to Old Hollywood glamour."
Adam Selman Swarovski crystal gown and headpiece

"No one else could pull off that dress."

HEIDI KLUM

Guo Pei haute couture gown; Christian Louboutin stilettos

JAMIE CHUNG

The Trendsetter

Fringe. Culottes. Capes. Chung sports stylish looks on the street and on her blog, What the Chung? "She doesn't follow trends blindly," says Conrad. "She makes them her own."

Her use of accessories caught McMillan's eye: "She plays with shoes, handbags and glasses."
BCBG Max Azria fringe cape; Sophia Webster heels

BCBG jumpsuit and studded jacket

DL1961 fringe shorts; Quay Australia sunglasses

Campbell, who named this look her favorite, calls Chung "girl-next-door, yet still sexy."
Old Navy shirt; Manolo Blahnik boots

Shutterbabe jumpsuit; Ray-Ban sunglasses

Klum admires that the actress, 32, "highlights one asset, whether it's a bit of midriff or some legs."
Blaque Label crop top and culottes

"She has total California-girl style," Klum commends. "It's fun and fresh."
Bless'ed Are the Meek dress; Elie Tahari for Kohl's jacket

Missguided jacket; Rebecca Minkoff skirt; Sol Sana leather boots

Conrad says Chung can give women "ideas for what to wear in an everyday setting," Lovers + Friends blouse

Mara Hoffman maxidress

"She's fearless, and that never goes out of style."
DIANE VON FURSTENBERG

Rebecca Minkoff crop top; Ann Taylor clutch

"I like her mix of prints and play with patterns," Posen tells *Us*. Torn by Ronny Kobo fringe knit top; Lovers + Friends varsity jacket; Kate Spade Saturday purse

Mason by Michelle dress; Stuart Weitzman stilettos

Chung dubs her outfits "downtown-chic." She tells *Us*, "I like approachable with a twist that elevates the outfit." Banana Republic Marimekko Collection shirt and skirt

OPPOSITE PAGE, CLOCKWISE FROM TOP LEFT: JOSIAH KAMAU/BUZZFOTO/FILMMAGIC; JANA WILLIAMS; MICHAEL SIMON/STARTRAKS PHOTO (2); JANA WILLIAMS; JACK HAMMER/STARTRAKS PHOTO; JANA WILLIAMS. THIS PAGE, CLOCKWISE FROM TOP LEFT: ALL ACCESS PHOTO/SPLASH NEWS; PHOTOGRAPHER GROUP/SPLASH NEWS; SARA JAYE WEISS/STARTRAKS PHOTO; PATRICK RIDEAUX/PICTUREPERFECT; JANA WILLIAMS; ALL ACCESS PHOTO/SPLASH NEWS; MIKE WINDLE/GETTY IMAGES FOR POPSUGAR

McMillan calls the 46-year-old "glamorous" and "regal." He gushes, "She always looks amazing."
Armani Privé dress

"She never looks like the outfit is wearing her. She's wearing the outfit," Campbell tells *Us*.
Givenchy gown

Ralph Lauren gown

Armani Privé dress; Chopard necklace and ring

"She is the epitome of elegant glamour."
HEIDI KLUM

Armani Privé dress; Chopard earrings and bracelet

"She's confident, and she doesn't second-guess," Fekkai says of Blanchett's red carpet choices.
Givenchy dress

Check out **usmagazine.com/best-dressed** to see Zac Posen and Lauren Conrad chat with *Us* about Blanchett's style.

The Aussie stunner "has that magic star quality," Posen raves. "She keeps it whimsical."
Armani Privé frock

CLOCKWISE FROM TOP LEFT: SGP/FAMEFLYNET PICTURES; JIM SMEAL/BEIMAGES; LISA MARIE WILLIAMS/GETTY IMAGES; GIANMATTIA D'ALBERTO/LAPRESSE/ZUMA WIRE; FRANCK ROBICHON/EPA; LANDOV; GISELA SCHOBER/GETTY IMAGES; CHRIS JACKSON/GETTY IMAGES; ADHEMAR SBURLATI/BROADIMAGE

Blanchett (at the Cannes film festival) has "timeless" style, says Conrad: "She could have been a movie star 50 years ago and her look wouldn't feel out of place." Giles gown

CATE BLANCHETT

The Elegant *Icon*

The Oscar winner reigns over the red carpet with "sophistication and sensuality," says Posen. Klum hails her couture gowns (the actress favors abstract prints and glossy finishes) as "classic with just enough edge."

By **Allison Baker, Hannah Deely & Rachel LeWinter** / With reporting by Travis Cronin & Ingrid Meilan

get noticed with visibly softer lips.
eos Visibly Soft™ lip balm, enriched with natural conditioning oils, moisturizing shea butter and antioxidant vitamins C & E, nourishes for immediately softer, more beautiful lips. Available in Coconut Milk, Vanilla Mint and now Blackberry Nectar.
eos™
evolution of smooth™

FALL'S HOTTEST TRENDS

As the air turns crisp, sidewalks become catwalks for Hollywood's stylish set. (See: an Express-clad Karlie Kloss, *above*, promenading as a boho dream in NYC.) *Us* followed the stars to find the best looks — then put together your 16-page personal shopping list.

See More Trends

AKM-GSI

THIGH-HIGHS

These $798 Stuart Weitzman boots were made for gawking: Jessica Alba was a looker in Paris July 6.

SCALED-DOWN STUDS

Beyoncé (in NYC July 15) accented her Erica M. bodysuit with a $2,550 Givenchy embellished satchel.

SUEDE EVERYTHING

Smooth operator: In NYC Aug. 18, Emily Ratajkowski debuted a Brunello Cucinelli pencil skirt.

FROM LEFT: LAURENTVU/SIPA USA; XACTPIX/SPLASH NEWS; JOSIAH KAMAU/BUZZ FOTO; MICHAEL SIMON/STARTRAKS PHOTO; SINY/AKM-GSI; CHRISTOPHER PETERSON/SPLASH NEWS

TWICE THE TARTAN
Olivia Palermo layered a Rails shirt under her $120 Thakoon for DesigNation ladylike plaid vest in NYC Aug. 24.

ATHLETIC LEISURE
Ciara sported Criminal Damage's T-shirt dress and Stella McCartney's $515 platform slip-ons in NYC Aug. 19.

'70s FLAVOR
Chrissy Teigen (in NYC April 1) showed a flair for flares with a $228 Citizens of Humanity pair.

By Hannah Deely, Rachel LeWinter & Kelly Marages

"An oversize scarf can add a point of interest to a simple outfit," says Zoe (who has sons Skyler, top inset, and Kaius, bottom).

Rachel Zoe's 7 RULES FOR MOMS

Thou need not wear twinsets! The stylist and mother of two tells *Us* how to be pretty and practical

By **Kelly Marages** / With reporting by Brody Brown

1 COMPARTMENTALIZE YOUR LIFE

A "great hands-free tote bag," says Rachel Zoe, should be a mom's priority purchase: "And when I say 'tote bag,' that can be a diaper bag, a backpack with lots of compartments or a regular tote." The latter option (she loves Balenciaga's $2,125 goatskin style, *right center*) easily converts to a kid-friendly carryall. "Put everything in pouches — you can even have a bottle holder in there — to keep them separate," says the mom of Skyler, 4, and Kaius, 21 months (with husband Rodger Berman, 46). "That's what I've always done."

2 LOOK ON THE DARK SIDE

Beloved for its slimming qualities, black also hides stains. "As a working mother, I need to be able to take a baby wipe and wipe things off my clothes throughout the day," explains the 44-year-old. "Skyler always gets avocado on me!" Invest in a stretchy maxi, such as the $168 design with gold chain from her Pea in the Pod collection, to don during and after pregnancy: "It's way better than a sweatsuit."

3 BE BASIC

You can never have enough T-shirts, notes the star of Lifetime's *Fashionably Late With Rachel Zoe* (premiering September 24 at 10:30 P.M.). "I love LnA shirts. They have a lot of draping, they're very soft and you can wear them over and over," says Zoe. "They're my go-tos."

4 AIM FOR FLAT-OUT COMFORT

When the style maven wears heeled boots out with her kids, "most moms look at me like I've lost my mind!" Zoe admits. The more practical can slip into riding boots. (She prefers Gucci.) "You can wear them with a dress or leggings and a jacket. They're a chic alternative to sneakers."

5 GET A HEAD START

"When you become a mom," says Zoe, "you have less time than ever to do hair or makeup." Enter structured hats. "They can be your best friend," says the fan of Eugenia Kim's toppers.

6 GO BIG OR GO HOME

"Oversize sweaters are a saving grace. They cover up what you don't want to show and keep you comfortable." Etro's $2,830 cashmere-blend cape (*bottom left*) "adds a pop of color and texture" to jeans (her favorite brands: Mother and Frame).

7 STAY ALERT

Or at least appear that way! "A great mascara is a quick way to freshen up on the go," says the L.A. resident. Tarte Gifted Amazonian's $21 clay formula "goes on thick with a super-velvety finish." Keep it in your bag with a lip stain and cheek tint, says Zoe, and "you can go from morning to night."

What's Hot for Tots!

"We're a hat family!" says Zoe. For her boys, she buys Fore Axel & Hudson. (Straw fedora, $40, *foreaxelandhudson.com*)

"Nico Nico rompers are incredibly soft. I keep them in my bags for Kai to change into." (Cotton romper, $76, *niconicoclothing.com*)

Her kids dig ecofriendly brand SoYoung: "Skyler's deciding between the shark and dinosaur for preschool!" (Coated linen backpack, $50, *us.soyoung.ca*)

"#mommymoments," Zoe posted with this May photo of her boys.

CLOCKWISE FROM MAIN: JUSTIN COIT/TRUNKARCHIVE.COM; XPOSURE/AKM-GSI; LIFE/BROADIMAGE; COURTESY ZOE/INSTAGRAM (3); STILL LIFE: N/C

SPLURGE vs SAVE

Money is no object! With these 20 trends, you can go high or go low and still let your fashion sense show

GOTHIC GOWNS

Jennifer Lopez

SAVE
$35
Lace maxidress with nylon panels, *forever21.com*

SPLURGE
$3,988
Zuhair Murad long-sleeved lace and crepe bodysuit ($1,375) and skirt ($2,613), *elysewalker.com*

GEOMETRIC JEWELRY

SAVE
$34
14-karat gold-plate danglers with post backs, *bauble bar.com*

SPLURGE
$475
Stella McCartney brass and gold-tone clip-ons, *matches fashion.com*

FROM LEFT: KM/FAMEFLYNET PICTURES; JDH IMAGEZ/SPLASH NEWS; STILL LIFE: N/C

CHEVRON TOPS

SPLURGE
$248
Viscose and nylon sweater with scalloped edges, *ronny kobo.com*

By Hannah Deely, Rachel LeWinter & Kelly Marages

OVERSIZE SWEATERS

Gigi Hadid

SPLURGE
$550
Jacquard open-front jacket with ¾-length sleeves, *toryburch.com*

SAVE
$90
Aztec-print knit kimono, *oasisstores.com*

STARBURST BROOCHES

SPLURGE
$815
Balenciaga silver-tone brass pin with crystals and faux pearls, *net-a-porter.com*

SAVE
$38
Nina Jadira silver-tone piece with crystals and glass pearls, *ninashoes.com*

EXCLAMATORY CLUTCHES

SPLURGE
$895
Acrylic clutch with NO on back and detachable chain strap, *jimmychoo.com*

SAVE
$18
Faux-leather zipped purse with tassel, *omgaccessories.com*

EMBROIDERED MINIS

SPLURGE
$485
Nylon-polyester–blend embroidered frock, *threefloor fashion.com*

SAVE
$104
JOA zip-up shift with stitched designs, *urban outfitters.com*

SAVE
$56
Polyester crew neck, available Sept. 5, *us.riverisland.com*

METALLIC PLEATS

SPLURGE
$1,295
Lela Rose midi-length skirt, *net-a-porter.com*

SAVE
$48
Metaphor shiny polyester skirt, *sears.com*

SPLURGE
$414
Hemant & Nandita silk crepe maxi, *kylebyalene too.com*

SAVE
$179
Lace-trimmed polyester print frock, *bebe.com*

BOHO VIBES

SPLURGE
$350
Swarovski crystal–adorned gold-plate pewter headband, *oscardelarenta.com*

SAVE
$15
Steel and plastic design with branch and leaf clusters, *kohls.com*

SPLURGE
$795
Gucci studded suede and wood clogs, *neimanmarcus.com*

SAVE
$79
Woven leather Swedish style, *miashoes.com*

SPLURGE
$368
Alice + Olivia by Stacey Bendet back-zip silk-blend shorts, *aliceandolivia.com*

SAVE
$23
Drawstring polyester-rayon bottoms with lace edges, *shopprideless.com*

SPLURGE
$198
RVN jacquard A-line midi, *rvnnyc.com*

Janelle Monae

TASSEL NECKLACES

SPLURGE
$487
Rosantica metal and moonstone chain, *farfetch.com*

Sofía Vergara

SPLURGE
$1,823
David Koma viscose knit bodycon, *names.ru*

SAVE
$65
Material Girl high-neck polyester and spandex pencil dress, *macys.com*

BLACK & WHITE STRIPES

SAVE
$42
Polyester circle skirt, *hervelvet vase.com*

SAVE
$18
Catalina plated-base metal and acrylic piece, *charming charlie.com*

Rosamund Pike

SPLURGE
$2,000
Calf-hair top-handle satchel with detachable leather strap, *mulberry.com*

CAMO TOTES

SAVE
$95
Vegan-leather top-zip bag with 9-inch drop, *povertyflats byrian.com*

Diane Kruger

SPLURGE
$3,290
Giambattista Valli macramé top ($895) and slacks ($2,395), *moda operandi.com*

WINDOWPANE SETS

SAVE
$94
Elle crepe shell ($40) and pants ($54), *kohls.com*

CLOCKWISE FROM LEFT: BENNETT RAGLIN/BET/GETTY IMAGES FOR BET; MICHAEL ROZMAN/WARNER BROS.; DOMINIC LIPINSKI/PA PHOTOS/LANDOV; STEFANIE KEENAN/GETTY IMAGES FOR BARNEYS NEW YORK. STILL LIFE: N/C

FALL *style* SPECIAL

Cara Delevingne

SPLURGE
Alexandre Vauthier tasseled tie, price upon request

OBI BELTS

SAVE
$60
Leather wraparound waist cincher, *mango.com*

LONG VESTS

SPLURGE
$499
Karen Millen fully lined wool-blend topper, *bloomingdales.com*

SAVE
$44
Sleeveless polyester blazer with flap collar, *boohoo.com*

TINY-STUD BOOTIES

SPLURGE
$1,595
Roger Vivier golden-stud leather shoes, *neimanmarcus.com*

SAVE
$295
Suede Rebecca Minkoff pinhead heels, *shopbop.com*

FLORAL FROCKS

SPLURGE
$690
Philosophy di Lorenzo Serafini rayon sheath, *alberta ferretti.com*

Amy Poehler

SAVE
$138
Viscose-spandex bloom look, *karenkane.com*

CLOCKWISE FROM LEFT: MICHAEL KOVAC/WIREIMAGE; PRES/AKM-GSI; DAVID FISHER/REX SHUTTERSTOCK. STILL LIFE: N/C

SKINNY SCARVES

SPLURGE
$141
Crepe de chine bias-cut design, *rockins.co.uk*

Kate Moss

SAVE
$45
Adjustable silk paisley style, *echodesign.com*

SPLURGE
$280
Isabel Marant Etoile knit wool carryall with woven handles, *ssense.com*

SAVE
$60
Coated cotton-poly shoulder bag with rubber closure, *herschelsupply.com*

PLAID PIECES

SPLURGE
$148
Double-pocket rayon tunic, *railsclothing.com*

SAVE
$23
Joe Boxer flannel shirtdress, *kmart.com*

TWO-TONE WATCHES

SPLURGE
$1,595
Bulova Accu-Swiss stainless-steel and rose-gold timepiece with 42 diamonds, *macys.com*

SAVE
$85
DKNY stainless-steel design with rose-gold plating, *nordstrom.com*

SPLURGE
$698
Paige wool and leather bomber, *bloomingdales.com*

SAVE
$168
Wool and vegan-leather moto jacket, *express.com*

BEST of the BLUES

The fresh cuts and features of this season's crop let you riff on your jean routine

MUNN

BRAIDED

High-waisted flares with embellished pockets, owned by Olivia Munn, $235, *7forallmankind.com*

HENSON

PATCHWORK

Cotton and Lycra skinnies, worn by Taraji P. Henson, $286, *baldwindenim.com*

SLIMMING

Cotton, polyester and Lycra pair featuring built-in shapewear, $128, *guess.com*

EMBROIDERED

Cotton-spandex five-pockets with stitched designs, $98, *blanknyc.com*

More Denim Do's

No pants? No problem! Ditch skinnies like these stars did, then score their looks for less

FANNING

WIDE-LEGGED

Cropped culottes, sported by Elle Fanning, $348, *jbrandjeans.com*

EMBELLISHED

Paige Denim bleached jeans with faux pearls, $359, *shop bop.com*

Cotton Coat
Lily Collins warmed up to a $110 Topshop jacket June 3.

Mossimo Supply Co. lined moto, $35, *target.com*

Shirtdress
Kendall Jenner belted BLQ Basiq's $98 piece July 4.

Laura Scott denim design with tied waist, $60, *sears.com*

Button-Up Skirt
On April 2, Kylie Minogue rocked Current/Elliott's $208 bottoms.

American Eagle Outfitters cotton and elastane denim mini, $40, *ae.com*

Flared Overalls
Lily Aldridge was a model citizen in a $930 Stella McCartney pair.

P.S. Erin Wasson cotton style, $60, *pacsun.com*

CLOCKWISE FROM TOP LEFT: XAVIER COLLIN/IMAGE PRESS/SPLASH NEWS; JASON LAVERIS/FILMMAGIC; PHOTOGRAPHER GROUP/SPLASH NEWS; BARCROFT MEDIA/LANDOV; ROLO/AKM-GSI; BERETTA/SIMS/REX/REX USA; JASON MERRITT/GETTY IMAGES; STILLLIFE; N/C

By **Rachel LeWinter & Kelly Marages**

THE US BUZZZZ-O-METER

What Hollywood is buzzing about this autumn

DEREK LAM 10C ATHLETA
Warm up to this idea: a washable leather jacket to wear to the gym — or brunch! ($498, *athleta.com*)

ZARA TEREZ LEGGINGS
Dance to the beat of your own pants! Olivia Wilde sports the brand that makes these boom box–print polyester gym dandies in 50 designs. ($75, *zaraterez.com*)

BUCARDO PENDULUM
The adjustable 38-inch, 18-karat gold-plated brass chain transforms the face of your Apple Watch into a necklace. ($169, *bucardostyle.com*)

KALING

MINNA PARIKKA SHOES
Hop about town in these bunny-eared leather high-tops. Mindy Kaling kicks it in the brand's boots. ($275, *shopbop.com*)

DAVID YURMAN SIGNETS
Scents of style: Emma Roberts wears the 18-karat-gold and resin stone rings infused with aromas such as bubblegum and grape. ($875, *davidyurman.com*)

WESTERN BELTS
Suki Waterhouse (above), Selena Gomez and Kendall Jenner cinch their waists with the big-buckled accessory.

FROM LEFT: TOMMASO BODDI/GETTY IMAGES; JOHNS PIK/SPLASH NEWS. STILL LIFE: N/C

By Jamie Blynn, Hannah Deely & Rachel LeWinter

ON NEWSSTANDS NOW!

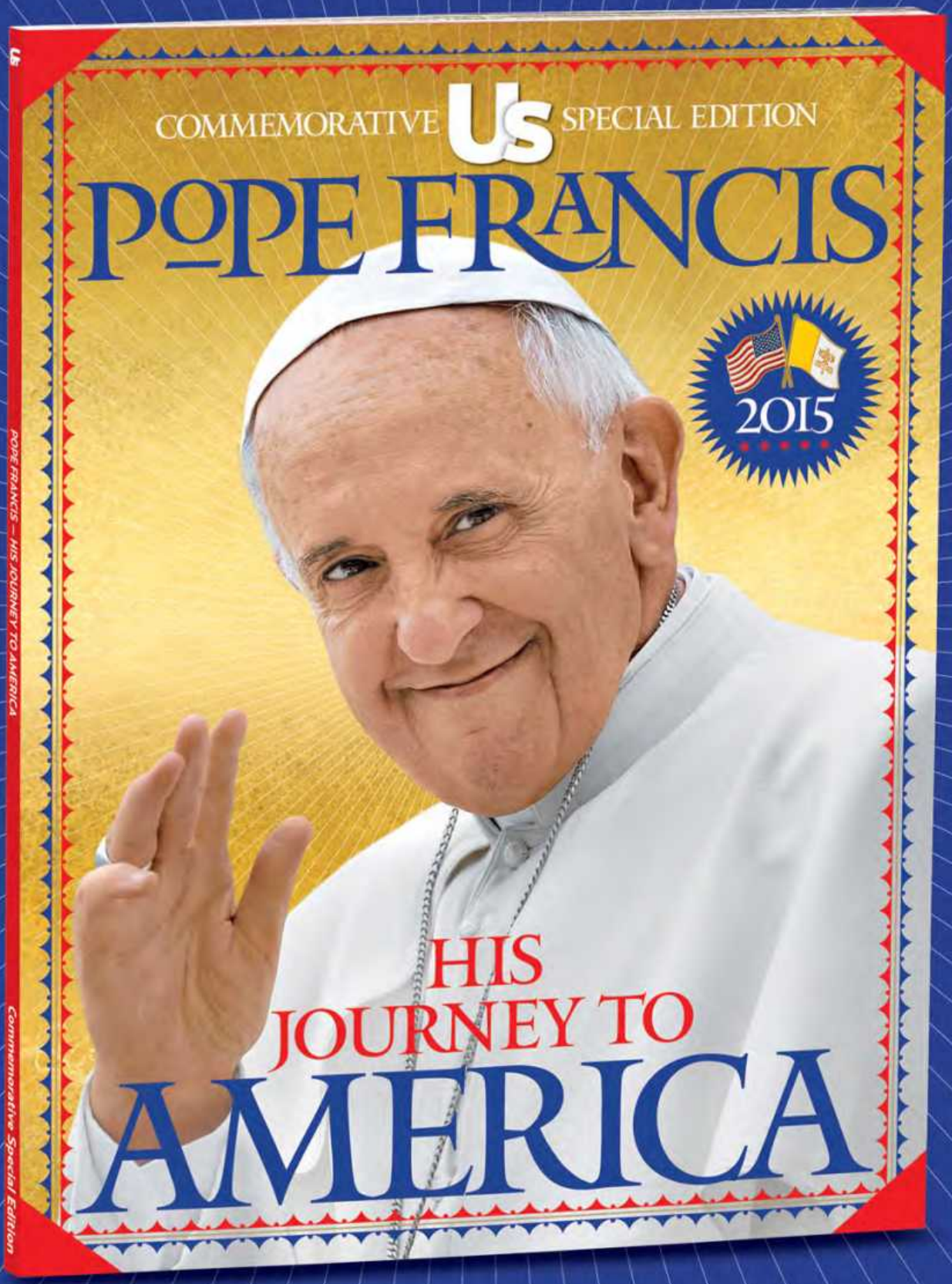

Order at bn.com/usthepope

THE US BUZZZZ-O-METER

MELISSA MCCARTHY SEVEN7
Melissa McCarthy's clothing line is fit for sizes 4 to 28! On the actress (left): a belted pintuck blouse and high-waist leggings from the 20-plus–piece collection. (From $54, *nordstrom.com*)

GUCCI DIONYSUS BAG
It's not a myth: The chain on the brand's 11x7x4–inch purse adjusts from a shoulder strap to a top handle. Alessandra Ambrosio (above) totes the hand-stitched design. (From $2,100, *gucci.com*)

7 FOR ALL MANKIND
These polyester snake print–embossed jeans look like real suede. Nikki Reed slithers into the brand's denim. ($215, *7forallmankind.com*)

CRAVES APP
See street style you love? Snap a pic and post it to this app. It will find similar items in its catalogs of more than 100 stores, including Asos and Ralph Lauren — then let you buy them. (Free, *itunes.com*)

JUST A KID APPAREL
Revel in your roots with the customizable cotton tee. (Rihanna did!) Proceeds benefit the Boys & Girls Clubs of America. ($30, *justakidfrom.powerade.com*)

JOE'S #HELLO JEANS
Stay in charge: The back pocket of these skinnies holds a slim battery pack (sold separately) for your iPhone. (Pants, $189; charger, $49, *joesjeans.com*)

Jourdan Dunn wore Balmain x H&M in May.

The Fall's Top Collaborations

Mark your calendar! These design dream teams hit sites soon

October

UNIQLO x CARINE ROITFELD
uniqlo.com

BOOHOO x CHARLI XCX
boohoo.com

November

TORRID x REBEL WILSON
torrid.com

BALMAIN x H&M
hm.com

FROM TOP: COURTESY OF BEN WATTS/SEVEN7; AVENGER/FAMEFLYNET PICTURES; KEVIN MAZUR/BMA2015/WIREIMAGE. STILL LIFE: N/C; WENNER MEDIA (T-SHIRT)

PRESENTING THE NEW UNSTOPABLES COLLECTION
WITH ULTRA LONG-LASTING SCENTS
Downy
UNSTOPABLES
febreze
SMELL LIKE THE lifestyle YOU DESERVE
UNSTOPABLES
air • home • fabric
©2014 P&G

FALL *style* SPECIAL

A HEAD-to-TOE GUIDE

Foreign to accents? Allow *Us* to school you in the advanced language of finishing touches

Liv Tyler (July 1) went undercover in a $165 Janessa Leoné design.

Salma Hayek's crowning glory June 6: a wool baseball cap.

Anne Hathaway completed her denim look with a cotton newsboy April 18.

On July 23, Rosie Huntington-Whiteley chose a $519 Maison Michel lid.

Amber Heard headed out in a wool fedora April 17.

Rita Ora rocked Gucci's $295 beret April 22.

Hats *amore*! Lady Gaga modeled a gold chain-link topper June 8.

THE HATS!

Heads, you win. Capping off an ensemble turns it top-notch

Adjustable wool baseball style, $30, *keds.com*

Leather moto cap, $75, *brixton.com*

Wool felt bolero with lambskin trim, $165, *janessaleone.com*

Unisex wool beret, $24, *american apparel.com*

Wool felt hat, $38, *swell.com*

Wool and feather panama, $35, *ae.com*

FROM LEFT: XPOSURE/AKM-GSI; ZELIG SHAUL/ACE PICTURES/ZUMA PRESS; TROV/AKM-GSI; TEACH/FAMEFLYNET PICTURES; VANTAGENEWS/AKM-GSI; TEACH/FAMEFLYNET PICTURES; FAMEFLYNETUK/FAMEFLYNET PICTURES (GAGA). STILL LIFE: N/C. BERET: SARAH ANNE WARD

By Rachel Paula Abrahamson & Hannah Deely

1

I like to funk up my little black dress.

2

I love going Rocker Chic with leather, studs and super high stilettos.

DEMI'S

3 GO-TO LOOKS

PERIOD OR NOT.

"With the Radiant Collection from Tampax & Always I have the confidence to wear what I want, no matter what time of the month it is."

Demi Lovato

WEAR WHAT YOU WANT.

3

Jean shorties are my weekend go-to.

#BeRadiant

TAMPAX radiant always COLLECTION

©Procter & Gamble, Inc., 2015

Splendid suede moccasins with 10-millimeter soles, $148, *shopbop.com*

Faux-suede 10-millimeter mules, $60, *chineselaundry.com*

0" *heel*

Maiden Lane 3-inch calf-hair sandals, $99, *gilt.com*

Adrienne Vittadini Sergeo 2½-inch suede pumps, $70, *dsw.com*

Suede boots with 2-inch heels, $140, *dolcevita.com*

2½" *heel*

Suede tassel 3¼-inch lace-ups, $90, *solesociety.com*

Leather cages with 3⁴/₅-inch heels, $295, *pourlavictoire.com*

3½" *heel*

4" *heel*

Schutz 6-inch suede platforms, $200, *revolve clothing.com*

Calvin Klein leather 4½-inch spikes, $189, *zappos.com*

Charles by Charles David leather and suede 4½-inch ankle boots, $149, *charlesdavid.com*

6" *heel*

THE SHOES!

Fear of heights, begone! The lowest flat elevates an autumnal outfit as much as the tallest heel

Leather tie-up 10-millimeter ballerinas, $70, *zara.com*

Printed calf-hair ½-inch slip-ons, $228, *colehaan.com*

Michael Michael Kors ½-inch leather booties, $225, 866-709-5677

½" *heel*

Vegan-leather 1½-inch platform sneakers, $89, *ninewest.com*

Faux-leather 4/5-inch flats, $72, *asos.com*

1½" *heel*

Leather snake-print 4-inch stilettos, $130, *samedelman.com*

Suede 4-inch sandals, $425, *us.lkbennett.com*

Suede knee-highs with 4-inch heels, $1,175, *jimmychoo.com*

SJP by Sarah Jessica Parker 4-inch leather laser-cut style, $585, *neimanmarcus.com*

4½" *heel*

RINGS of DESIRE

Luxury is at your fingertips. Just slip on one of these precious pieces — and prepare for compliments

STILL LIFE: N/C. SNAKE RING: WENNER MEDIA

By **Hannah Deely & Khalea Underwood**

Dare to feel even more.

Want to change things up? Try new K-Y® Love. A pleasure gel that magnifies both you and your partner's sensations, making all those awesome feelings you feel in the bedroom even more awesome.

© 2015 RB

NEIL'S NEXT BIG ACT

Harris tells *Us* about his best role ever

Neil Patrick Harris can cross another item off his bucket list. "I want to be the next Ed Sullivan," the four-time Emmy winner says. Now he's getting his wish as the host of NBC's *Best Time Ever With Neil Patrick Harris,* a live weekly variety series (premiering September 15 at 10 P.M.). On the lineup: skits, stunts and musical performances. "It's essentially showing audiences six or seven shows simultaneously," raves the 42-year-old dad of twins Harper and Gideon, 4 (with husband **David Burtka**). He shares more.

Q: Why do a variety show?
There are singing-competition shows and there are dancing-competition shows already. I didn't think there was room in the world for another version of that.

Q: What can we expect from yours?
I'm going to be pranking celebrities. . . . I went and photobombed a wedding! It will be fun and, I'm hoping, a little bit game changing.

Q: Will there be any A-list guest appearances?
We have a celebrity announcer every week. I'm not supposed to say who our first one is, but it rhymes with Peace Mithertroon.

Q: So . . . any chance you'd host the Oscars again?
I knew what I was getting into. It's a beast, but I'd love to do it again if I was asked!

"They're really fun," Harris (left, with Burtka) has gushed of his kids.

"You'll get to see a bunch of cool s--t," says Harris.

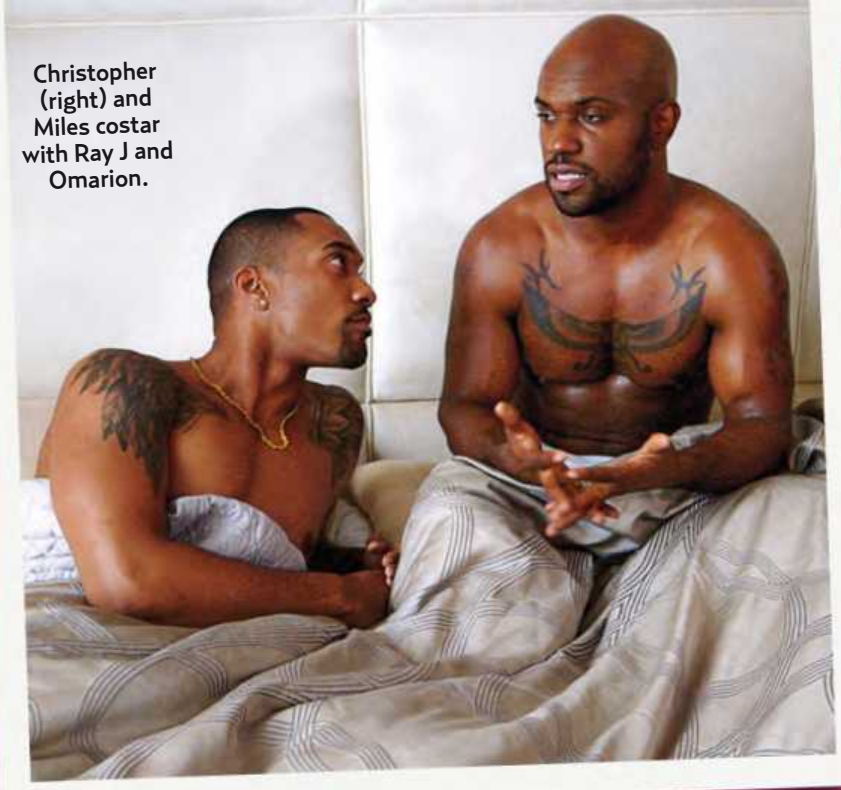

Christopher (right) and Miles costar with Ray J and Omarion.

LOVE & HIP HOP HISTORY

A *Hollywood* couple come out to the world

Love & Hip Hop: Hollywood is trying a new groove for season 2. Meet **Milan Christopher** and **Miles** (a.k.a. Sir Brock): a music producer and rapper, respectively, *and* a loving couple. "In hip-hop, being anything but straight is looked at as a bad thing," says Christopher, 29. "We want to break that stigma." That's why they chose to chronicle their two-year-old relationship on the VH1 hit (returning September 7 at 8 P.M.). "I had reservations," says Miles, 27, who met his other half in a club. "But this is one of the best things I've ever done."

FREESTYLE As for watching their private moments unfold on screen, the two are split. "I was afraid of artists not wanting to work with me," says Miles. "I don't want to relive that." But Christopher will be tuning in. "There's stuff I know Miles has yet to tell me!"

WHAT TO WATCH ON HUFFPOST LIVE

This week's lineup features interviews with:

Nick Mangold
TUESDAY, SEPTEMBER 8

Hayden Christensen
WEDNESDAY, SEPTEMBER 9

Jill Zarin
THURSDAY, SEPTEMBER 10

Brad Goreski
FRIDAY, SEPTEMBER 11

JOIN THE CONVERSATION AT HUFFPOSTLIVE.COM

Surefire Reds

One shade of scarlet does not suit all. As **Julianne Moore** attests, "because I'm so fair, I never thought red would be flattering." Enter L'Oréal Paris, which formulated the perfect hue for each of its spokeswomen, whose skin tones cover the spectrum. ($9, *lorealparisusa.com*)

OPPOSITE PAGE: SPLASH NEWS; COURTESY OF HARRIS/INSTAGRAM (INSET). THIS PAGE, CLOCKWISE FROM TOP LEFT: VH1; MICHAEL SIMON/STARTRAKS PHOTO; VISUAL/IPI STUDIOS; MUNAWAR HOSAIN/STARTRAKS PHOTO; HARRY PLUVIOSE/RETNA LTD./MEDIAPUNCH; BRIAN TO/WENN; DAVE KOTINSKY/GETTY IMAGES FOR SAMUEL WAXMAN CENTER; JEREMY CHAN PHOTOGRAPHY/WIREIMAGE; CINDY ORD/GETTY IMAGES. STILL LIFE: N/C

By Rachel Paula Abrahamson, Jamie Blynn, Jessica Ferri & Khalea Underwood

CHELSEA'S REQUIRED READING

Activist and debut author **Clinton** tells *Us* the tomes that shaped her life — from childhood to motherhood

"I can't remember a time when I didn't love to read," Clinton tells *Us*.

50 SIMPLE THINGS KIDS CAN DO TO SAVE THE EARTH

Earthworks Group

"This taught me that you're never too young to make a difference," says **Chelsea Clinton**, who campaigned to protect marine wildlife — in elementary school!

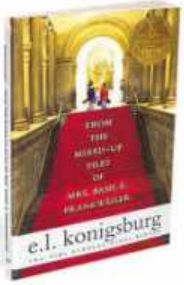

FROM THE MIXED-UP FILES OF MRS. BASIL E. FRANKWEILER

E.L. Konigsburg

As an adolescent, the Arkansas native devoured this novel about a girl who runs away to live at a museum: "I still imagine spending the night at the Met among the mummies."

ONE HUNDRED YEARS OF SOLITUDE

Gabriel García Márquez

Of all her high school reads, this page-turner reigns supreme. "It was my first encounter with magical realism," says the 35-year-old. "It changed what I believed was possible."

WOLF HALL

Hilary Mantel

"I read wonderful books in my twenties," says the Columbia University alum. "The most fun, couldn't-put-it-down, so-smart-it-made-my-mind-bend was *Wolf Hall*."

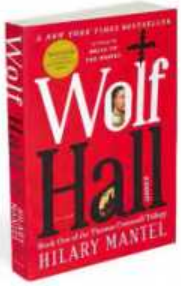

BABY 411

Dr. Ari Brown and Denise Fields

Recently, the mom of Charlotte, 11 months (with husband Marc Mezvinsky), has found comfort in a new genre: parenting books. "This is my go-to reference so I don't bother Charlotte's pediatrician!"

EACH PEACH PEAR PLUM

Janet and Allan Ahlberg

The former first daughter shares stories with her tot daily: "It's so fun to watch her love of books develop, read her books we loved as kids and discover new ones. This is our favorite. When she gets older, we can't wait to read *Charlotte's Web*."

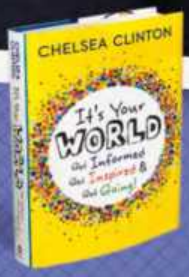

IT'S YOUR WORLD: GET INFORMED, GET INSPIRED & GET GOING

Chelsea Clinton

Tackling issues such as poverty, climate change and gender equality, Clinton's two-year effort (out September 15) teaches kids how to improve their world. She hopes it will "show that you can start making a difference now." ($11, *amazon.com*)

PETER KRAMER/NBC. STILL LIFE: WENNER MEDIA

#haveKINDLEwillTRAVEL

@KDKUIPER, BANGKOK | Amazon asked if I'd bring the Kindle Paperwhite on my trip to Thailand. After wandering the crowded streets of Bangkok, I found my way to the floating market on the Chao Phraya river and got lost in the Sonchai Jitpleecheep series.

Follow more journeys on Instagram **@AMAZONKINDLE**

kindle

amazon

BY JOHN GRIFFITHS

One hopeful tells Affleck (left) and Damon the potential project is "incredibly conventional."

SUNDAY 9/13

Project Greenlight

The hunt for the next Spielberg overflows with juicy "creative differences"

★★★☆

It's been 10 years since **Ben Affleck** and **Matt Damon** — longtime buddies and Oscar-winning screenwriters of 1997's *Good Will Hunting* — lorded over the last *Project Greenlight*. Yet their reality show, sort of *America's Next Top Movie Director*, still captures the excitement and eye-rolling ego battles of filmmaking with, yes, cinematic polish. An added treat: The stars serve up some comforting ol'-pals banter ("The first *Project Greenlight* destroyed our friendship," quips Affleck). More pertinent are the souped-up stakes. Whichever would-be auteur triumphs gets to direct a wild comedy — the story of a loser who accidentally weds a prostitute — produced by famed brothers **Peter** and **Bobby Farrelly** (*Dumb and Dumber*) for HBO. The flicks by previous winners were barely released! After a snappy whittle-down of 200 contenders, Affleck, Damon, the Farrellys and execs meet the 13 idea-spewing finalists. Not only do the judges butt heads over their favorites, but their final choice — an unexpected control freak Peter deems "self-destructive" — looks to be as much of a diva as a Real Housewife. When the novice director suggests firing the screenwriter just minutes after winning, *that's* entertainment! (*HBO, 10 P.M.*)

MOVIES

BY MARA REINSTEIN

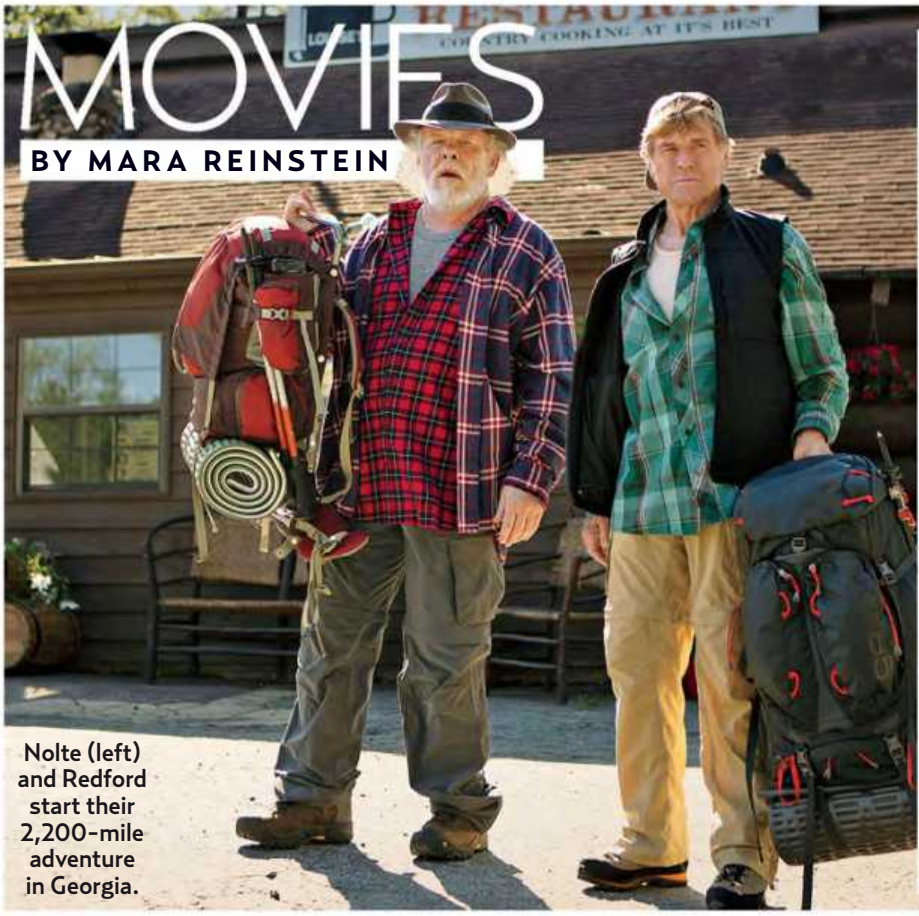

Nolte (left) and Redford start their 2,200-mile adventure in Georgia.

OUT NOW

A Walk in the Woods

★★☆☆

It's just like *Wild* — only with grumpy old men, no tragic backstory and much less drama. A travel writer (**Robert Redford**) and his kooky friend (**Nick Nolte**) decide to trek along the scenic Appalachian Trail as they head into the sunset of their lives. Very slowly and semi-surely, they hike through everything from blizzards to unsteady cliffs. Too bad the obstacles on this journey are secondary to dumb shenanigans. Anyone want to watch Nolte get it on with a married redneck local? (Meanwhile, Redford's comic timing is as misdirected as a broken compass.) When Nolte asks his buddy at one point to leave the trail and drive, you'll want to chip in and pay for the rental car.

MUSIC

BY IAN DREW

OUT NOW

The Weeknd

Beauty Behind the Madness

★★★½

Live for **The Weeknd**! The Canadian enigma busts free from the underground with a third full-length effort that pumps oxygen and glitter into his usual gloomy R&B. Alas, the "Can't Feel My Face" phenom can't shake his demons. As **Kanye West**, **Ed Sheeran** and **Lana Del Rey** pitch in, he transfixingly grapples with a host of dark vices until love becomes his drug. But if it's pop megastardom he wants, he's earned it. (*Republic*)

"When I'm f--ked up, that's the real me," sings The Weeknd.

MY TOP DIVA TRACKS!

Leona Lewis, 30 — whose fifth album, *I Am*, is out September 11 — sounds off

HOMETOWN GLORY / ADELE
"I'm moved by the passion in her voice and how it brings a whole story to life."

OVER THE RAINBOW / EVA CASSIDY
"A truly beautiful arrangement. Her version gives me chills every time."

ELASTIC HEART / SIA
"Amazing vocals meet swaying melodies for a really entrancing sound."

MY FUNNY VALENTINE / CHAKA KHAN
"A different take on a classic that showcases her tremendous voice."

GIMME ALL YOUR LOVE / ALABAMA SHAKES
"**Brittany Howard** is a gutsy singer. This is like riding a roller coaster!"

THIS SPREAD, CLOCKWISE FROM LEFT: JOHN P. JOHNSON; FRANK MASI/BROAD GREEN PICTURES; ROBIN MARCHANT/GETTY IMAGES; ERNESTO DI STEFANO/GETTY IMAGES

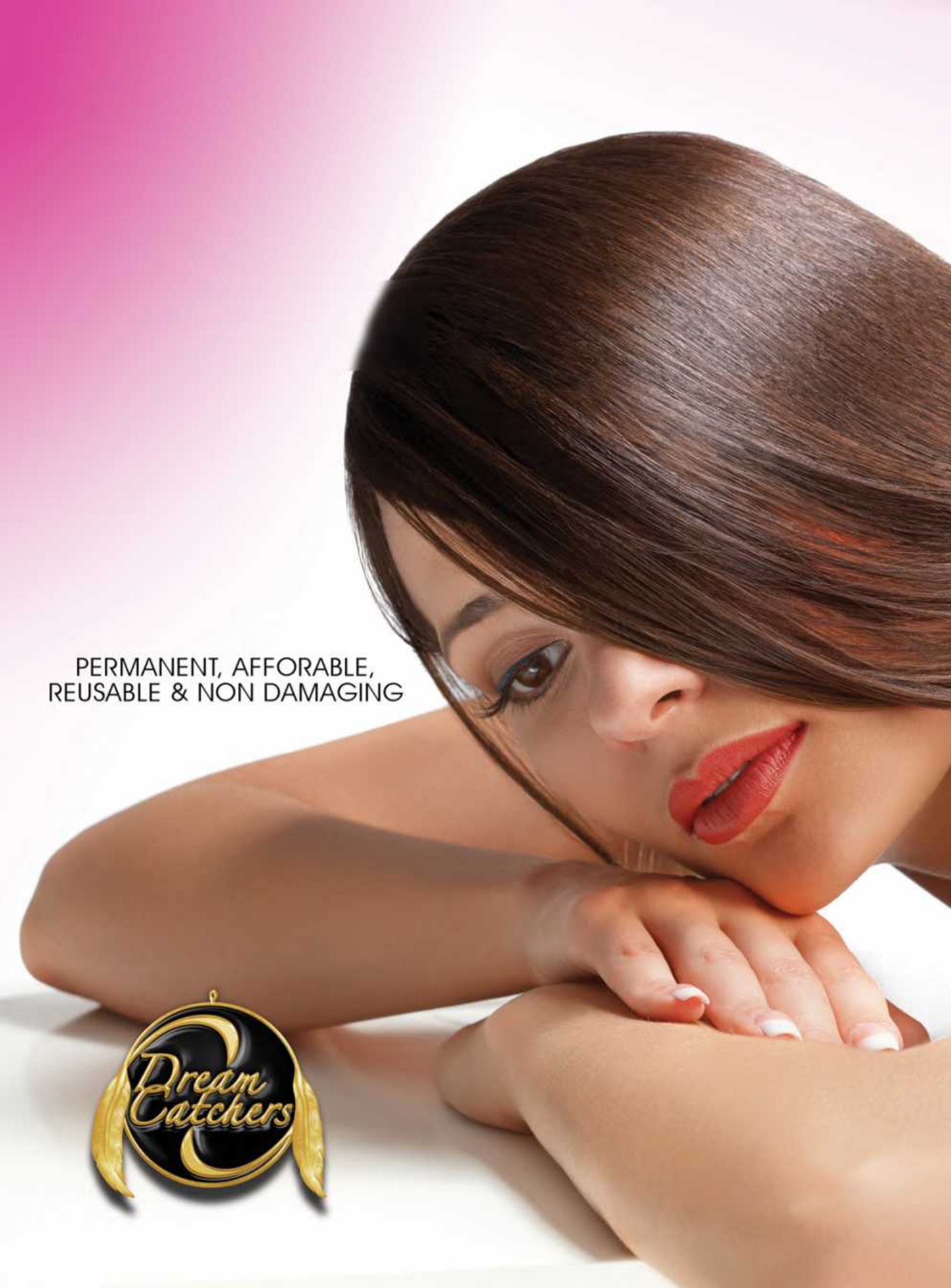
PERMANENT, AFFORABLE,
REUSABLE & NON DAMAGING
Dream Catchers

NEVER EVER Have
Another "Bad Hair Day"
Enjoy luxurious,
eye-catching, amazing
looking hair with
DreamCatchers
"THE WORLD'S BEST HAIR EXTENSIONS"
Simply call: 1-855-THE SALON
for a local stylist near you.

FASHION PO

In St. Bart's Aug. 17.

KOURTNEY KARDASHIAN

FALLON > So a gladiator and a ballerina walk into a bar.
STEWART > She can stop wearing maternity outfits now.
LONG > Finally, the lamp I ordered came in!

In Culver City, CA, Aug. 22.

TORI SPELLING

REBEL > She's a MILF — a Mom I'd Like to Find a new stylist for.
THOMPSON > From riches to rags.
PHILPOTT > It's labeled "wash in cold water" for a reason.

In L.A. Aug. 22.

ZENDAYA

PHILPOTT > Whatever happened, it's a miracle she survived.
REBEL > She shreds better than Slash.
STEWART > Boyfriend jeans — when your boyfriend is Wolverine.

TOP COPS

WENDI AARONS
writer,
Wendiaarons.com

MARY LAURA PHILPOTT
writer,
MlphilpOtt.com

RICKY REBEL
recording artist,
Rickyrebelrocks.com

CARLYE WISEL
writer,
Awkwardcity.com

WOODY THOMPSON
creator, VH1's
Pop Up Video

GLORIA FALLON
writer,
@gloriafallon123

DANIELLE STEWART
comedian,
@thedanistew

ERIN MALLORY LONG
writer,
@erinmallorylong

WHEN BAD CLOTHES HAPPEN TO GOOD PEOPLE

In L.A. Aug. 16.

CHLOË GRACE MORETZ

REBEL > Whatever you do, Eve, don't eat the apple.
LOPEZ > This outfit is poisonous!
FALLON > A hopeful for Slytherin House.

In Tiburon, CA, Aug. 22.

SHARON STONE

STEWART> Lookin' a little too fly.
REBEL > *Basic Extinction.*
RYAN & CAROLINE > Every time she wears this, an angel loses its wings.

In West Hollywood Aug. 13.

CAMILLE GRAMMER

REBEL > *The Real Housewives of Sea World.*
THOMPSON > That dress will die if she overfeeds it.
PHILPOTT > It's 25 percent cotton, 25 percent silk, 50 percent hallucinogens.

JOHNNY LOPEZ
Johnnylopez.com

RYAN & CAROLINE
Ryanjayreviews.com

Us Weekly (ISSN 15297497) is published 52 weeks a year by Us Weekly LLC, 1290 Avenue of the Americas, New York, NY 10104-0298. The entire contents of *Us Weekly* are copyright © 2015 by Us Weekly LLC and may not be reproduced in any manner, either whole or in part, without written permission. All rights are reserved. The subscription price is $125 for one year. The Canadian subscription price is $150 for one year including GST, payable in advance. CANADIAN POSTMASTER: Send address changes and returns to P.O. Box 63 Malton CFC Mississauga, ONT L4T 3B5. The foreign subscription price is $175 for one year, payable in advance. Periodicals postage paid at New York, NY, and additional mailing offices. Canada Post Publication Agreement No. 40683192. Canada Goods and Services Tax Registration No. R125042689. POSTMASTER: Send address changes to *Us Weekly* Customer Service, P.O. Box 62230, Tampa, FL, 33662-2230. Printed in the United States of America. N M S H T O

RANK THESE STYLE OFFENDERS AT **USMAGAZINE.COM**

FROM LEFT: TRB/FAMEFLYNET PICTURES; PAUL A. HEBERT/INVISION/AP PHOTO; DANIEL ROBERTSON/STARTRAKS PHOTO; FAYESVISION/WENN; PACIFIC COAST NEWS; TIBRINA HOBSON/GETTY IMAGES

Fun With the Buns

Paging Princess Leia: Starlets are stealing your hairstyle

KYLIE JENNER
AARONS > I love hot cross buns!

KATY PERRY
PHILPOTT > More "Squeak" than "Roar."

WHITNEY PORT
WISEL > The Force is strong with this one.

ARIANA GRANDE
REBEL > The groomer missed a couple of spots.

VANESSA HUDGENS
THOMPSON > I wonder how many channels she gets.

MILEY CYRUS
PHILPOTT > This isn't the mouse Disney had in mind.

CLOCKWISE FROM RIGHT: JUN SATO/GC IMAGES; RWK/ZOJ/WENN; KEVIN MAZUR/WIREIMAGE; DMAC/ROCSTAR/FAMEFLYNET PICTURES; KEVIN MAZUR/GETTY IMAGES; LONDON ENTERTAINMENT/SPLASH NEWS

ADVERTISEMENT

the muppets

SPECIAL SECTION

Miss Piggy Reveals Her On-the-Go Essentials

Muppets Spotted Out & About

Kermit Opens Up to Us

US WEEKLY EXCLUSIVE

MISS PIGGY HOGS THE SPOTLIGHT

DRAMA ON THE SET!

'Fame has gone to her head' sources say

the muppets. new series sept 22 tuesdays 8|7c abc

ADVERTISEMENT

15 Things You Don't Know About Kermit

1. I have started dating again. And yes, my new girlfriend is a pig. Old habits die hard.

2. I am left-handed.

3. In 2005, several of my fellow Muppets and I were featured on U.S. Postage Stamps.

4. I was once part of a dancing act called "Flipperdance."

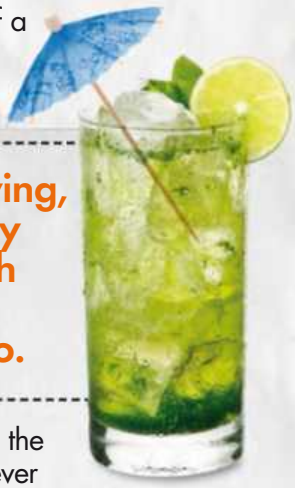

5. If I'm not driving, I like to wash my meal down with a minty fresh mosquito mojito.

6. In 1994, I became the first and only frog to ever address the Oxford Union Society at the University of Oxford, England.

7. I honestly have no idea what Gonzo is... but I love him just the same.

8. I have an honorary doctorate in Amphibious Letters from Southampton College.

9. My parents are Mom the Frog and Dad the Frog. *(Amphibians almost never get on a first name basis with their parents).*

10. There's a statue of me and my best friend, mentor and helping hand Jim Henson at his alma mater, The University of Maryland.

11. In 2002, I received a star on the Hollywood Walk of Fame.

12. In 2014, I gave a TEDx talk in Jackson, Mississippi. The subject: "The Creative Act of Listening To A Talking Frog."

13. I met Miss Piggy when she was a contestant in the Miss Bogen County Beauty Pageant. *(She won).*

14. In the unlikely event of a water landing, I can be used as a flotation device. *(Amphibians love water landings).*

15. My collar originally had 13 points, but now has 11. *(I must be molting).*

The Muppets
New Series
Sept 22
Tuesdays 8|7c
on ABC

ADVERTISEMENT

WHAT'S IN MISS PIGGY'S POCKETBOOK?

Diva alert! Miss Piggy lets *Us* peek inside her purse.

"Moi's handbag is tres expensive and made of silk but NOT out of sow's ear, thank you very much," says the star of the new primetime ABC series *The Muppets* which captures the behind the scenes action at *Up Late with Miss Piggy*. "Without this bag, moi would need to travel with an even larger entourage, which would violate many zoning and fire safety regulations."

BEAUTY IN A PIG'S EYE

"A mirror is absolutely essential. You simply must know what you look like so you can admire yourself. It also comes in handy if—like so many Hollywood stars—you've had "a little work" done. I occasionally need to remind myself what I look like this week."

EMERGENCY REPAIR

"In the unlikely event I don't look irrefutably perfect, I must be able to make on-the-spot touchups. So I always travel with moisturizer, perfume and, of course, hairspray. I use the extra-strong stuff that can withstand a monsoon. I may blow away but my hair ain't going anywhere, sweetie!"

CODE RED

"My panic button automatically summons my on-call glam squad of wardrobe stylists, makeup artists, hairdressers, as well as a phalanx of publicists to explain away the faux pas."

MAKE THE CALL

"Naturally, I usually have moi's people handle the actual talking. However, I still need my smartphone for my schedule, videos, photos, and my pre-scripted status updates. From what I hear, these devices can also be used to make phone calls."

ADVERTISEMENT

MISS PIGGY HOGS THE SPOTLIGHT

DRAMA ON THE SET!

Miss Piggy on set of her new show

As the host of her own late night show, *Up Late with Miss Piggy*, she really IS the star and now the fame has gone to her head. Multiple sources reveal that Miss Piggy spends more time canoodling with Hollywood's elite than actually working.

FRIENDS OR FOES? Those closest to the imperious performer claim she has no need for her sidekick and warm-up comic, Fozzie, who is dealing with drama of his own now that word's out about his serious relationship with a human woman.

HIGH DEMANDS An insider claims that tension is building amongst The Muppets as Piggy continues to bulldoze her way through the show and call all the shots. The starlet's former love interest, Kermit, is left in the middle as he tries to play peacemaker while also serving as Executive Producer. It's a fine line the famed frog walks after making the difficult decision to terminate their romantic relationship. After all, he does have a show to put on night after night.

ADVERTISEMENT

MUPPETS—THEY'RE JUST LIKE YOU!

They Feed the Meter!

Fozzie safeguards against tickets while out and about last weekend.

They Buy Organic!

Kermit stocks up on what else? Greens!

They Grab a Cup of Joe on the Go!

Gonzo stops for a pick me up on the way to set.

They Engage in Retail Therapy!

Miss Piggy does some serious damage on Rodeo Drive.

the muppets.
new series sept 22 tuesdays 8|7c
abc
#TheMuppets